

# Fittings, Finishes and Appliances 裝置、裝修物料及設備

## Mechanical and Electrical Provisions Plan 機電裝置平面圖

### Tower 3A 1/F 第3A座1樓



#### Mechanical and Electrical Provisions 機電裝置說明表

|    |  |                 |
|----|--|-----------------|
| ○  | LIGHTING POINT                                       | 燈位              |
| —  | FLUORESCENT TUBE                                     | 光管              |
| △  | OUTDOOR LIGHTING POINT                               | 室外燈位            |
| ⊕  | DOOR BELL BUTTON                                     | 門鈴按鈕            |
| ⓑ  | DOOR BELL  | 門鈴              |
| ⓐ  | DOOR PHONE   | 門口對講機           |
| Ⓣ  | TELEPHONE CONNECTION POINT                           | 電話接駁點           |
| TV | TV / FM CONNECTION POINT                             | 電視 / 收音機天線接駁點   |
| Ⓜ  | THREE PHASE MINIATURE CIRCUIT BREAKER BOARD          | 三相總電掣箱          |
| Ⓜ  | SINGLE PHASE MINIATURE CIRCUIT BREAKER BOARD         | 單相總電掣箱          |
| Ⓜ  | TWIN SOCKET OUTLET                                   | 雙位電插座           |
| Ⓜ  | SINGLE SOCKET OUTLET                                 | 單位電插座           |
| Ⓜ  | OUTDOOR SINGLE SOCKET OUTLET                         | 室外單位電插座         |
| Ⓜ  | LIGHTING SWITCH                                      | 燈掣              |
| Ⓜ  | EQUIPMENT SWITCH                                     | 設備開關            |
| Ⓜ  | LIGHTING AND EQUIPMENT SWITCH                        | 燈掣及設備開關         |
| EH | ELECTRIC WATER HEATER                                | 電熱水爐            |
| AC | SPLIT TYPE AIR-CONDITIONER                           | 分體式冷氣機          |
| W  | WASHER / DRYER DRAIN POINT & WATER POINT             | 洗衣 / 乾衣機去水位和來水位 |
| Ⓜ  | GAS METER  | 煤氣錶             |
| Ⓜ  | SMOKE DETECTOR                                       | 煙霧感應器           |
| Ⓜ  | CONVENTIONAL TYPE SPRINKLER HEAD INSIDE CEILING VOID | 傳統型花灑頭於天花內      |
| Ⓜ  | CONCEALED TYPE SPRINKLER HEAD                        | 暗藏式花灑頭          |
| Ⓜ  | CONCEALED TYPE SIDE WALL SPRINKLER HEAD              | 暗藏式側面花灑頭        |
| GH | GAS WATER HEATER                                     | 煤氣熱水爐           |
| Ⓜ  | GAS WATER HEATER REMOTE CONTROLLER                   | 煤氣熱水爐溫度控制器      |
| Ⓜ  | TOWNGAS CONNECTION POINT                             | 煤氣接駁點           |
| D  | DEHUMIDIFIER   | 抽濕機             |

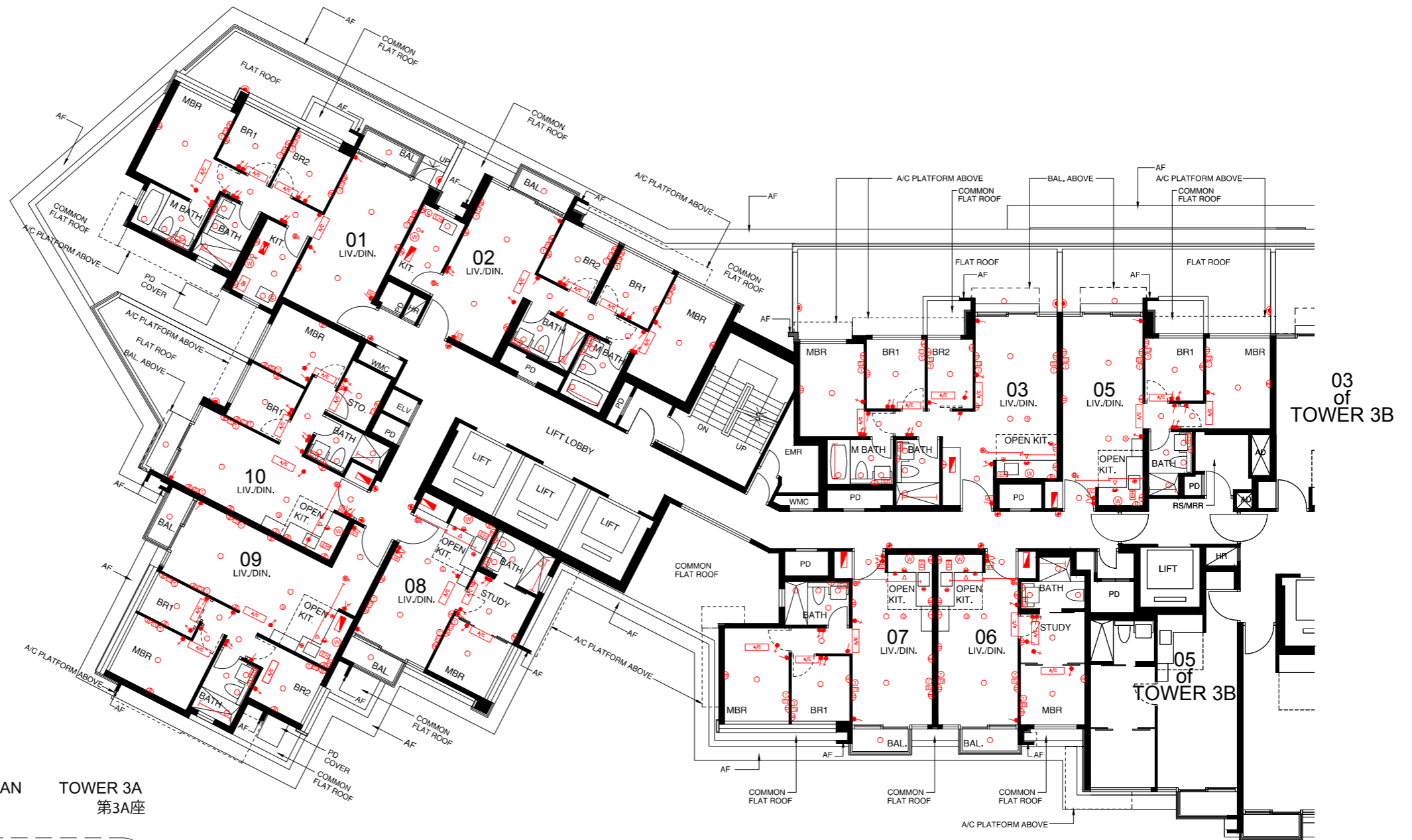

KEY PLAN TOWER 3A  
指示圖 第3A座

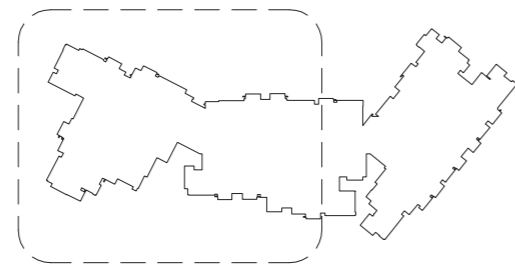

Scale 0 1 2 3 4 5 6 Metres 米  
比例尺 :

#### Note:

Please refer to page AL77 of this sales brochure for legend of the terms and abbreviations in studying the Mechanical and Electrical Provisions Plan in this section.

#### 備註:

請參閱本售樓說明書第AL77頁之圖例協助解讀此部份的機電裝置平面圖及其顯示之名稱及簡稱。

Mechanical and Electrical Provisions Plan  
機電裝置平面圖

Tower 3B 1/F  
第3B座1樓



TOWER 3B  
第3B座 KEY PLAN  
指示圖

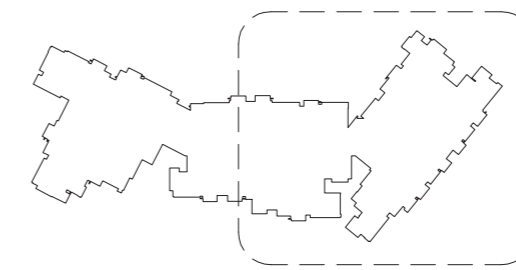

Scale  
比例尺: 0 1 2 3 4 5 6 Metres 米

Mechanical and Electrical Provisions  
機電裝置說明表

|  |  |                 |
|--|--|-----------------|
|  | LIGHTING POINT                               | 燈位              |
|  | FLUORESCENT TUBE                             | 光管              |
|  | OUTDOOR LIGHTING POINT                       | 室外燈位            |
|  | DOOR BELL BUTTON                             | 門鈴按鈕            |
|  | DOOR BELL                                    | 門鈴              |
|  | DOOR PHONE                                   | 門口對講機           |
|  | TELEPHONE CONNECTION POINT                   | 電話接駁點           |
|  | TV / FM CONNECTION POINT                     | 電視 / 收音機天線接駁點   |
|  | THREE PHASE MINIATURE CIRCUIT BREAKER BOARD  | 三相總電掣箱          |
|  | SINGLE PHASE MINIATURE CIRCUIT BREAKER BOARD | 單相總電掣箱          |
|  | TWIN SOCKET OUTLET                           | 雙位電插座           |
|  | SINGLE SOCKET OUTLET                         | 單位電插座           |
|  | OUTDOOR SINGLE SOCKET OUTLET                 | 室外單位電插座         |
|  | LIGHTING SWITCH                              | 燈掣              |
|  | EQUIPMENT SWITCH                             | 設備開關            |
|  | LIGHTING AND EQUIPMENT SWITCH                | 燈掣及設備開關         |
|  | ELECTRIC WATER HEATER                        | 電熱水爐            |
|  | SPLIT TYPE AIR-CONDITIONER                   | 分體式冷氣機          |
|  | WASHER / DRYER DRAIN POINT & WATER POINT     | 洗衣 / 乾衣機去水位和來水位 |
|  | GAS METER                                    | 煤氣錶             |
|  | SMOKE DETECTOR                               | 煙霧感應器           |
|  | CONVENTIONAL TYPE SPRINKLER HEAD             | 傳統型花灑頭          |
|  | CONCEALED TYPE SPRINKLER HEAD                | 於天花內<br>隱藏式花灑頭  |
|  | CONCEALED TYPE SIDE WALL SPRINKLER HEAD      | 隱藏式側面花灑頭        |
|  | GAS WATER HEATER                             | 煤氣熱水爐           |
|  | REMOTE CONTROLLER                            | 煤氣熱水爐溫度控制器      |
|  | TOWNGAS CONNECTION POINT                     | 煤氣接駁點           |
|  | DEHUMIDIFIER                                 | 抽濕機             |

Note:  
Please refer to page AL77 of this sales brochure for legend of the terms and abbreviations in studying the Mechanical and Electrical Provisions Plan in this section.

備註:  
請參閱本售樓說明書第AL77頁之圖例協助解讀此部份的機電裝置平面圖及其顯示之名稱及簡稱。

# Fittings, Finishes and Appliances 裝置、裝修物料及設備

## Mechanical and Electrical Provisions Plan 機電裝置平面圖

Tower 3A 2/F - 3/F, 5/F - 12/F & 15/F - 17/F  
第3A座2樓至3樓、5樓至12樓及15樓至17樓



### Mechanical and Electrical Provisions 機電裝置說明表

|    |  |                 |
|----|--|-----------------|
| ○  | LIGHTING POINT                                       | 燈位              |
| —  | FLUORESCENT TUBE                                     | 光管              |
| △  | OUTDOOR LIGHTING POINT                               | 室外燈位            |
| ⊕  | DOOR BELL BUTTON                                     | 門鈴按鈕            |
| ⓑ  | DOOR BELL  | 門鈴              |
| ☎  | DOOR PHONE   | 門口對講機           |
| ①  | TELEPHONE CONNECTION POINT                           | 電話接駁點           |
| TV | TV / FM CONNECTION POINT                             | 電視 / 收音機天線接駁點   |
| ☐  | THREE PHASE MINIATURE CIRCUIT BREAKER BOARD          | 三相總電掣箱          |
| ☐  | SINGLE PHASE MINIATURE CIRCUIT BREAKER BOARD         | 單相總電掣箱          |
| Ⓜ  | TWIN SOCKET OUTLET                                   | 雙位電插座           |
| Ⓜ  | SINGLE SOCKET OUTLET                                 | 單位電插座           |
| Ⓜ  | OUTDOOR SINGLE SOCKET OUTLET                         | 室外單位電插座         |
| Ⓜ  | LIGHTING SWITCH                                      | 燈掣              |
| Ⓜ  | EQUIPMENT SWITCH                                     | 設備開關            |
| Ⓜ  | LIGHTING AND EQUIPMENT SWITCH                        | 燈掣及設備開關         |
| EH | ELECTRIC WATER HEATER                                | 電熱水爐            |
| AC | SPLIT TYPE AIR-CONDITIONER                           | 分體式冷氣機          |
| W  | WASHER / DRYER DRAIN POINT & WATER POINT             | 洗衣 / 乾衣機去水位和來水位 |
| Ⓜ  | GAS METER  | 煤氣錶             |
| Ⓜ  | SMOKE DETECTOR                                       | 煙霧感應器           |
| Ⓜ  | CONVENTIONAL TYPE SPRINKLER HEAD INSIDE CEILING VOID | 傳統式花灑頭於天花內      |
| Ⓜ  | CONCEALED TYPE SPRINKLER HEAD                        | 暗藏式花灑頭          |
| Ⓜ  | CONCEALED TYPE SIDE WALL SPRINKLER HEAD              | 暗藏式側面花灑頭        |
| GH | GAS WATER HEATER                                     | 煤氣熱水爐           |
| Ⓜ  | GAS WATER HEATER REMOTE CONTROLLER                   | 煤氣熱水爐溫度控制器      |
| Ⓜ  | TOWNGAS CONNECTION POINT                             | 煤氣接駁點           |
| D  | DEHUMIDIFIER   | 抽濕機             |



KEY PLAN TOWER 3A  
指示圖 第3A座

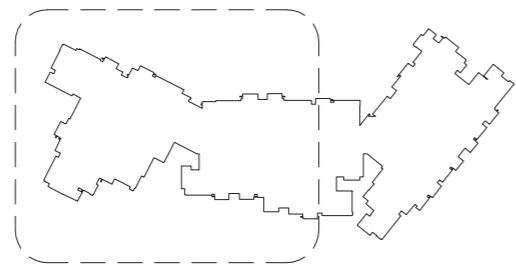

Scale 0 1 2 3 4 5 6 Metres 米  
比例尺 :

### Note:

Please refer to page AL77 of this sales brochure for legend of the terms and abbreviations in studying the Mechanical and Electrical Provisions Plan in this section.

### 備註:

請參閱本售樓說明書第AL77頁之圖例協助解讀此部份的機電裝置平面圖及其顯示之名稱及簡稱。



**Mechanical and Electrical Provisions Plan**  
機電裝置平面圖

**Tower 3B 2/F - 3/F, 5/F - 12/F & 15/F - 17/F**  
第3B座2樓至3樓、5樓至12樓及15樓至17樓



Mechanical and Electrical Provisions  
機電裝置說明表

|  |  |                 |
|--|--|-----------------|
|  | LIGHTING POINT                                       | 燈位              |
|  | FLUORESCENT TUBE                                     | 光管              |
|  | OUTDOOR LIGHTING POINT                               | 室外燈位            |
|  | DOOR BELL BUTTON                                     | 門鈴按鈕            |
|  | DOOR BELL  | 門鈴              |
|  | DOOR PHONE   | 門口對講機           |
|  | TELEPHONE CONNECTION POINT                           | 電話接駁點           |
|  | TV / FM CONNECTION POINT                             | 電視 / 收音機天線接駁點   |
|  | THREE PHASE MINIATURE CIRCUIT BREAKER BOARD          | 三相總電掣箱          |
|  | SINGLE PHASE MINIATURE CIRCUIT BREAKER BOARD         | 單相總電掣箱          |
|  | TWIN SOCKET OUTLET                                   | 雙位電插座           |
|  | SINGLE SOCKET OUTLET                                 | 單位電插座           |
|  | OUTDOOR SINGLE SOCKET OUTLET                         | 室外單位電插座         |
|  | LIGHTING SWITCH                                      | 燈掣              |
|  | EQUIPMENT SWITCH                                     | 設備開關            |
|  | LIGHTING AND EQUIPMENT SWITCH                        | 燈掣及設備開關         |
|  | ELECTRIC WATER HEATER                                | 電熱水爐            |
|  | SPLIT TYPE AIR-CONDITIONER                           | 分體式冷氣機          |
|  | WASHER / DRYER DRAIN POINT & WATER POINT             | 洗衣 / 乾衣機去水位和來水位 |
|  | GAS METER  | 煤氣錶             |
|  | SMOKE DETECTOR                                       | 煙霧感應器           |
|  | CONVENTIONAL TYPE SPRINKLER HEAD INSIDE CEILING VOID | 傳統型花灑頭於天花內      |
|  | CONCEALED TYPE SPRINKLER HEAD                        | 暗藏式花灑頭          |
|  | CONCEALED TYPE SIDE WALL SPRINKLER HEAD              | 暗藏式側面花灑頭        |
|  | GAS WATER HEATER                                     | 煤氣熱水爐           |
|  | REMOTE CONTROLLER                                    | 煤氣熱水爐溫度控制器      |
|  | TOWNGAS CONNECTION POINT                             | 煤氣接駁點           |
|  | DEHUMIDIFIER   | 抽濕機             |

TOWER 3B  
第3B座 KEY PLAN  
指示圖

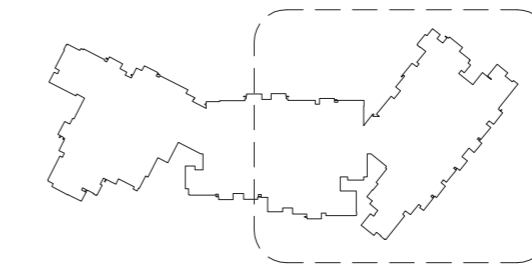

Scale  
比例尺 : 0 1 2 3 4 5 6 Metres 米

Note:  
Please refer to page AL77 of this sales brochure for legend of the terms and abbreviations in studying the Mechanical and Electrical Provisions Plan in this section.

備註：  
請參閱本售樓說明書第AL77頁之圖例協助解讀此部份的機電裝置平面圖及其顯示之名稱及簡稱。



# Fittings, Finishes and Appliances 裝置、裝修物料及設備

## Mechanical and Electrical Provisions Plan 機電裝置平面圖

Tower 3A 18/F  
第3A座18樓



### Mechanical and Electrical Provisions 機電裝置說明表

|    |  |                 |
|----|--|-----------------|
| ○  | LIGHTING POINT                                       | 燈位              |
| —  | FLUORESCENT TUBE                                     | 光管              |
| △  | OUTDOOR LIGHTING POINT                               | 室外燈位            |
| ⊕  | DOOR BELL BUTTON                                     | 門鈴按鈕            |
| Ⓟ  | DOOR BELL  | 門鈴              |
| ☎  | DOOR PHONE   | 門口對講機           |
| ①  | TELEPHONE CONNECTION POINT                           | 電話接駁點           |
| TV | TV / FM CONNECTION POINT                             | 電視 / 收音機天線接駁點   |
| ☎  | THREE PHASE MINIATURE CIRCUIT BREAKER BOARD          | 三相總電掣箱          |
| ☎  | SINGLE PHASE MINIATURE CIRCUIT BREAKER BOARD         | 單相總電掣箱          |
| Ⓜ  | TWIN SOCKET OUTLET                                   | 雙位電插座           |
| Ⓜ  | SINGLE SOCKET OUTLET                                 | 單位電插座           |
| Ⓜ  | OUTDOOR SINGLE SOCKET OUTLET                         | 室外單位電插座         |
| Ⓜ  | LIGHTING SWITCH                                      | 燈掣              |
| Ⓜ  | EQUIPMENT SWITCH                                     | 設備開關            |
| Ⓜ  | LIGHTING AND EQUIPMENT SWITCH                        | 燈掣及設備開關         |
| EH | ELECTRIC WATER HEATER                                | 電熱水爐            |
| AC | SPLIT TYPE AIR-CONDITIONER                           | 分體式冷氣機          |
| W  | WASHER / DRYER DRAIN POINT & WATER POINT             | 洗衣 / 乾衣機去水位和來水位 |
| Ⓜ  | GAS METER  | 煤氣錶             |
| S  | SMOKE DETECTOR                                       | 煙霧感應器           |
| Ⓜ  | CONVENTIONAL TYPE SPRINKLER HEAD INSIDE CEILING VOID | 傳統型花灑頭於天花內      |
| Ⓜ  | CONCEALED TYPE SPRINKLER HEAD                        | 暗藏式花灑頭          |
| Ⓜ  | CONCEALED TYPE SIDE WALL SPRINKLER HEAD              | 暗藏式側面花灑頭        |
| GH | GAS WATER HEATER                                     | 煤氣熱水爐           |
| Ⓜ  | GAS WATER HEATER REMOTE CONTROLLER                   | 煤氣熱水爐溫度控制器      |
| Ⓜ  | TOWNGAS CONNECTION POINT                             | 煤氣接駁點           |
| D  | DEHUMIDIFIER   | 抽濕機             |



KEY PLAN TOWER 3A  
指示圖 第3A座

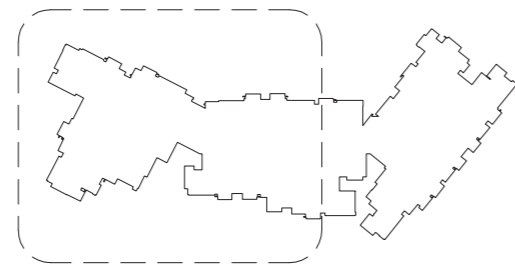

Scale 0 1 2 3 4 5 6 Metres 米  
比例尺 :

Note:

Please refer to page AL77 of this sales brochure for legend of the terms and abbreviations in studying the Mechanical and Electrical Provisions Plan in this section.

備註:

請參閱本售樓說明書第AL77頁之圖例協助解讀此部份的機電裝置平面圖及其顯示之名稱及簡稱。

Mechanical and Electrical Provisions Plan  
機電裝置平面圖

Tower 3B 18/F  
第3B座18樓



TOWER 3B 第3B座 KEY PLAN 指示圖

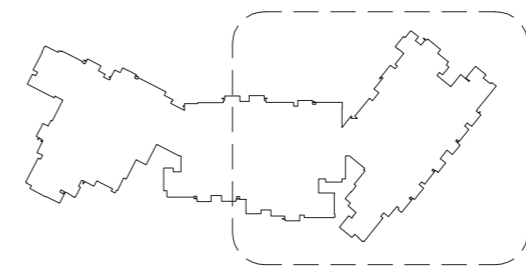

Scale 0 1 2 3 4 5 6 Metres 米  
比例尺：

Mechanical and Electrical Provisions  
機電裝置說明表

|  |  |                 |
|--|--|-----------------|
|  | LIGHTING POINT                                       | 燈位              |
|  | FLUORESCENT TUBE                                     | 光管              |
|  | OUTDOOR LIGHTING POINT                               | 室外燈位            |
|  | DOOR BELL BUTTON                                     | 門鈴按鈕            |
|  | DOOR BELL  | 門鈴              |
|  | DOOR PHONE   | 門口對講機           |
|  | TELEPHONE CONNECTION POINT                           | 電話接駁點           |
|  | TV / FM CONNECTION POINT                             | 電視 / 收音機天線接駁點   |
|  | THREE PHASE MINIATURE CIRCUIT BREAKER BOARD          | 三相總電掣箱          |
|  | SINGLE PHASE MINIATURE CIRCUIT BREAKER BOARD         | 單相總電掣箱          |
|  | TWIN SOCKET OUTLET                                   | 雙位電插座           |
|  | SINGLE SOCKET OUTLET                                 | 單位電插座           |
|  | OUTDOOR SINGLE SOCKET OUTLET                         | 室外單位電插座         |
|  | LIGHTING SWITCH                                      | 燈掣              |
|  | EQUIPMENT SWITCH                                     | 設備開關            |
|  | LIGHTING AND EQUIPMENT SWITCH                        | 燈掣及設備開關         |
|  | ELECTRIC WATER HEATER                                | 電熱水爐            |
|  | SPLIT TYPE AIR-CONDITIONER                           | 分體式冷氣機          |
|  | WASHER / DRYER DRAIN POINT & WATER POINT             | 洗衣 / 乾衣機去水位和來水位 |
|  | GAS METER  | 煤氣錶             |
|  | SMOKE DETECTOR                                       | 煙霧感應器           |
|  | CONVENTIONAL TYPE SPRINKLER HEAD INSIDE CEILING VOID | 傳統型花灑頭於天花內      |
|  | CONCEALED TYPE SPRINKLER HEAD                        | 暗藏式花灑頭          |
|  | CONCEALED TYPE SIDE WALL SPRINKLER HEAD              | 暗藏式側面花灑頭        |
|  | GAS WATER HEATER                                     | 煤氣熱水爐           |
|  | GAS WATER HEATER REMOTE CONTROLLER                   | 煤氣熱水爐溫度控制器      |
|  | TOWNGAS CONNECTION POINT                             | 煤氣接駁點           |
|  | DEHUMIDIFIER   | 抽濕機             |

Note:  
Please refer to page AL77 of this sales brochure for legend of the terms and abbreviations in studying the Mechanical and Electrical Provisions Plan in this section.

備註：  
請參閱本售樓說明書第AL77頁之圖例協助解讀此部份的機電裝置平面圖及其顯示之名稱及簡稱。

# Fittings, Finishes and Appliances 裝置、裝修物料及設備

## Mechanical and Electrical Provisions Plan 機電裝置平面圖

Tower 3A 19/F - 23/F & 25/F - 29/F  
第3A座19樓至23樓及25樓至29樓



### Mechanical and Electrical Provisions 機電裝置說明表

|    |  |                 |
|----|--|-----------------|
| ○  | LIGHTING POINT                                       | 燈位              |
| —  | FLUORESCENT TUBE                                     | 光管              |
| △  | OUTDOOR LIGHTING POINT                               | 室外燈位            |
| ⊕  | DOOR BELL BUTTON                                     | 門鈴按鈕            |
| Ⓟ  | DOOR BELL  | 門鈴              |
| ☎  | DOOR PHONE   | 門口對講機           |
| ①  | TELEPHONE CONNECTION POINT                           | 電話接駁點           |
| TV | TV / FM CONNECTION POINT                             | 電視 / 收音機天線接駁點   |
| ⚡  | THREE PHASE MINIATURE CIRCUIT BREAKER BOARD          | 三相總電掣箱          |
| ⚡  | SINGLE PHASE MINIATURE CIRCUIT BREAKER BOARD         | 單相總電掣箱          |
| ⚡  | TWIN SOCKET OUTLET                                   | 雙位電插座           |
| ⚡  | SINGLE SOCKET OUTLET                                 | 單位電插座           |
| ⚡  | OUTDOOR SINGLE SOCKET OUTLET                         | 室外單位電插座         |
| ⚡  | LIGHTING SWITCH                                      | 燈掣              |
| ⚡  | EQUIPMENT SWITCH                                     | 設備開關            |
| ⚡  | LIGHTING AND EQUIPMENT SWITCH                        | 燈掣及設備開關         |
| EH | ELECTRIC WATER HEATER                                | 電熱水爐            |
| AC | SPLIT TYPE AIR-CONDITIONER                           | 分體式冷氣機          |
| W  | WASHER / DRYER DRAIN POINT & WATER POINT             | 洗衣 / 乾衣機去水位和來水位 |
| G  | GAS METER  | 煤氣錶             |
| S  | SMOKE DETECTOR                                       | 煙霧感應器           |
| ○  | CONVENTIONAL TYPE SPRINKLER HEAD INSIDE CEILING VOID | 傳統型花灑頭於天花內      |
| ○  | CONCEALED TYPE SPRINKLER HEAD                        | 暗藏式花灑頭          |
| △  | CONCEALED TYPE SIDE WALL SPRINKLER HEAD              | 暗藏式側面花灑頭        |
| GH | GAS WATER HEATER                                     | 煤氣熱水爐           |
| —  | GAS WATER HEATER REMOTE CONTROLLER                   | 煤氣熱水爐溫度控制器      |
| Ⓜ  | TOWNGAS CONNECTION POINT                             | 煤氣接駁點           |
| D  | DEHUMIDIFIER   | 抽濕機             |



### Note:

Please refer to page AL77 of this sales brochure for legend of the terms and abbreviations in studying the Mechanical and Electrical Provisions Plan in this section.

### 備註:

請參閱本售樓說明書第AL77頁之圖例協助解讀此部份的機電裝置平面圖及其顯示之名稱及簡稱。



Mechanical and Electrical Provisions Plan  
機電裝置平面圖

Tower 3B 19/F - 23/F & 25/F - 29/F  
第3B座19樓至23樓及25樓至29樓



Mechanical and Electrical Provisions  
機電裝置說明表

|  |  |                 |
|--|--|-----------------|
|  | LIGHTING POINT                                       | 燈位              |
|  | FLUORESCENT TUBE                                     | 光管              |
|  | OUTDOOR LIGHTING POINT                               | 室外燈位            |
|  | DOOR BELL BUTTON                                     | 門鈴按鈕            |
|  | DOOR BELL  | 門鈴              |
|  | DOOR PHONE   | 門口對講機           |
|  | TELEPHONE CONNECTION POINT                           | 電話接駁點           |
|  | TV / FM CONNECTION POINT                             | 電視 / 收音機天線接駁點   |
|  | THREE PHASE MINIATURE CIRCUIT BREAKER BOARD          | 三相總電掣箱          |
|  | SINGLE PHASE MINIATURE CIRCUIT BREAKER BOARD         | 單相總電掣箱          |
|  | TWIN SOCKET OUTLET                                   | 雙位電插座           |
|  | SINGLE SOCKET OUTLET                                 | 單位電插座           |
|  | OUTDOOR SINGLE SOCKET OUTLET                         | 室外單位電插座         |
|  | LIGHTING SWITCH                                      | 燈掣              |
|  | EQUIPMENT SWITCH                                     | 設備開關            |
|  | LIGHTING AND EQUIPMENT SWITCH                        | 燈掣及設備開關         |
|  | ELECTRIC WATER HEATER                                | 電熱水爐            |
|  | SPLIT TYPE AIR-CONDITIONER                           | 分體式冷氣機          |
|  | WASHER / DRYER DRAIN POINT & WATER POINT             | 洗衣 / 乾衣機去水位和來水位 |
|  | GAS METER  | 煤氣錶             |
|  | SMOKE DETECTOR                                       | 煙霧感應器           |
|  | CONVENTIONAL TYPE SPRINKLER HEAD INSIDE CEILING VOID | 傳統型花灑頭於天花內      |
|  | CONCEALED TYPE SPRINKLER HEAD                        | 暗藏式花灑頭          |
|  | CONCEALED TYPE SIDE WALL SPRINKLER HEAD              | 暗藏式側面花灑頭        |
|  | GAS WATER HEATER                                     | 煤氣熱水爐           |
|  | GAS WATER HEATER REMOTE CONTROLLER                   | 煤氣熱水爐溫度控制器      |
|  | TOWNGAS CONNECTION POINT                             | 煤氣接駁點           |
|  | DEHUMIDIFIER   | 抽濕機             |

Note:  
Please refer to page AL77 of this sales brochure for legend of the terms and abbreviations in studying the Mechanical and Electrical Provisions Plan in this section.

備註：  
請參閱本售樓說明書第AL77頁之圖例協助解讀此部份的機電裝置平面圖及其顯示之名稱及簡稱。

# Fittings, Finishes and Appliances 裝置、裝修物料及設備

## Mechanical and Electrical Provisions Plan 機電裝置平面圖

### Tower 3A 30/F 第3A座30樓



#### Mechanical and Electrical Provisions 機電裝置說明表

|    |  |                 |
|----|--|-----------------|
| ○  | LIGHTING POINT                                       | 燈位              |
| —  | FLUORESCENT TUBE                                     | 光管              |
| △  | OUTDOOR LIGHTING POINT                               | 室外燈位            |
| ⊕  | DOOR BELL BUTTON                                     | 門鈴按鈕            |
| Ⓟ  | DOOR BELL  | 門鈴              |
| ☎  | DOOR PHONE   | 門口對講機           |
| ①  | TELEPHONE CONNECTION POINT                           | 電話接駁點           |
| TV | TV / FM CONNECTION POINT                             | 電視 / 收音機天線接駁點   |
| ⚡  | THREE PHASE MINIATURE CIRCUIT BREAKER BOARD          | 三相總電掣箱          |
| ⚡  | SINGLE PHASE MINIATURE CIRCUIT BREAKER BOARD         | 單相總電掣箱          |
| ⚡  | TWIN SOCKET OUTLET                                   | 雙位電插座           |
| ⚡  | SINGLE SOCKET OUTLET                                 | 單位電插座           |
| ⚡  | OUTDOOR SINGLE SOCKET OUTLET                         | 室外單位電插座         |
| ⚡  | LIGHTING SWITCH                                      | 燈掣              |
| ⚡  | EQUIPMENT SWITCH                                     | 設備開關            |
| ⚡  | LIGHTING AND EQUIPMENT SWITCH                        | 燈掣及設備開關         |
| EH | ELECTRIC WATER HEATER                                | 電熱水爐            |
| AC | SPLIT TYPE AIR-CONDITIONER                           | 分體式冷氣機          |
| W  | WASHER / DRYER DRAIN POINT & WATER POINT             | 洗衣 / 乾衣機去水位和來水位 |
| G  | GAS METER  | 煤氣錶             |
| S  | SMOKE DETECTOR                                       | 煙霧感應器           |
| ○  | CONVENTIONAL TYPE SPRINKLER HEAD INSIDE CEILING VOID | 傳統型花灑頭於天花內      |
| ○  | CONCEALED TYPE SPRINKLER HEAD                        | 暗藏式花灑頭          |
| △  | CONCEALED TYPE SIDE WALL SPRINKLER HEAD              | 暗藏式側面花灑頭        |
| GH | GAS WATER HEATER                                     | 煤氣熱水爐           |
| —  | GAS WATER HEATER REMOTE CONTROLLER                   | 煤氣熱水爐溫度控制器      |
| Ⓜ  | TOWNGAS CONNECTION POINT                             | 煤氣接駁點           |
| D  | DEHUMIDIFIER   | 抽濕機             |



KEY PLAN TOWER 3A  
指示圖 第3A座

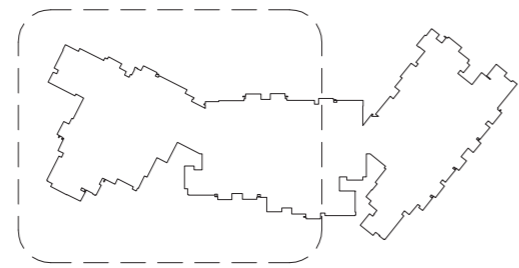

Scale 0 1 2 3 4 5 6 Metres 米  
比例尺 :

#### Note:

Please refer to page AL77 of this sales brochure for legend of the terms and abbreviations in studying the Mechanical and Electrical Provisions Plan in this section.

#### 備註:

請參閱本售樓說明書第AL77頁之圖例協助解讀此部份的機電裝置平面圖及其顯示之名稱及簡稱。

Mechanical and Electrical Provisions Plan  
機電裝置平面圖

Tower 3B 30/F  
第3B座30樓



Mechanical and Electrical Provisions  
機電裝置說明表

|  |  |                 |
|--|--|-----------------|
|  | LIGHTING POINT                                       | 燈位              |
|  | FLUORESCENT TUBE                                     | 光管              |
|  | OUTDOOR LIGHTING POINT                               | 室外燈位            |
|  | DOOR BELL BUTTON                                     | 門鈴按鈕            |
|  | DOOR BELL  | 門鈴              |
|  | DOOR PHONE   | 門口對講機           |
|  | TELEPHONE CONNECTION POINT                           | 電話接駁點           |
|  | TV / FM CONNECTION POINT                             | 電視 / 收音機天線接駁點   |
|  | THREE PHASE MINIATURE CIRCUIT BREAKER BOARD          | 三相總電掣箱          |
|  | SINGLE PHASE MINIATURE CIRCUIT BREAKER BOARD         | 單相總電掣箱          |
|  | TWIN SOCKET OUTLET                                   | 雙位電插座           |
|  | SINGLE SOCKET OUTLET                                 | 單位電插座           |
|  | OUTDOOR SINGLE SOCKET OUTLET                         | 室外單位電插座         |
|  | LIGHTING SWITCH                                      | 燈掣              |
|  | EQUIPMENT SWITCH                                     | 設備開關            |
|  | LIGHTING AND EQUIPMENT SWITCH                        | 燈掣及設備開關         |
|  | ELECTRIC WATER HEATER                                | 電熱水爐            |
|  | SPLIT TYPE AIR-CONDITIONER                           | 分體式冷氣機          |
|  | WASHER / DRYER DRAIN POINT & WATER POINT             | 洗衣 / 乾衣機去水位和來水位 |
|  | GAS METER  | 煤氣錶             |
|  | SMOKE DETECTOR                                       | 煙霧感應器           |
|  | CONVENTIONAL TYPE SPRINKLER HEAD INSIDE CEILING VOID | 傳統型花灑頭於天花內      |
|  | CONCEALED TYPE SPRINKLER HEAD                        | 暗藏式花灑頭          |
|  | CONCEALED TYPE SIDE WALL SPRINKLER HEAD              | 暗藏式側面花灑頭        |
|  | GAS WATER HEATER                                     | 煤氣熱水爐           |
|  | REMOTE CONTROLLER                                    | 煤氣熱水爐溫度控制器      |
|  | TOWNGAS CONNECTION POINT                             | 煤氣接駁點           |
|  | DEHUMIDIFIER   | 抽濕機             |

Note:  
Please refer to page AL77 of this sales brochure for legend of the terms and abbreviations in studying the Mechanical and Electrical Provisions Plan in this section.

備註：  
請參閱本售樓說明書第AL77頁之圖例協助解讀此部份的機電裝置平面圖及其顯示之名稱及簡稱。



# Fittings, Finishes and Appliances 裝置、裝修物料及設備

## Mechanical and Electrical Provisions Plan 機電裝置平面圖

### Tower 5B G/F 第5B座地面層

#### Mechanical and Electrical Provisions 機電裝置說明表

|    |  |               |
|----|--|---------------|
| ○  | LIGHTING POINT                               | 燈位            |
| —  | FLUORESCENT TUBE                             | 光管            |
| △  | OUTDOOR LIGHTING POINT                       | 室外燈位          |
| ⊕  | DOOR BELL BUTTON                             | 門鈴按鈕          |
| ⓑ  | DOOR BELL                                    | 門鈴            |
| Ⓜ  | DOOR PHONE                                   | 門口對講機         |
| Ⓣ  | TELEPHONE CONNECTION POINT                   | 電話接駁點         |
| TV | TV / FM CONNECTION POINT                     | 電視 / 收音機天線接駁點 |
| Ⓜ  | THREE PHASE MINIATURE CIRCUIT BREAKER BOARD  | 三相總電掣箱        |
| Ⓜ  | SINGLE PHASE MINIATURE CIRCUIT BREAKER BOARD | 單相總電掣箱        |
| Ⓜ  | TWIN SOCKET OUTLET                           | 雙位電插座         |
| Ⓜ  | SINGLE SOCKET OUTLET                         | 單位電插座         |
| Ⓜ  | OUTDOOR SINGLE SOCKET OUTLET                 | 室外單位電插座       |
| Ⓜ  | LIGHTING SWITCH                              | 燈掣            |
| Ⓜ  | EQUIPMENT SWITCH                             | 設備開關          |
| Ⓜ  | LIGHTING AND EQUIPMENT SWITCH                | 燈掣及設備開關       |
| EH | ELECTRIC WATER HEATER                        | 電熱水爐          |
| Ⓜ  | SPLIT TYPE AIR-CONDITIONER                   | 分體式冷氣機        |
| Ⓜ  | WASHER / DRYER                               | 洗衣 / 乾衣機      |
| Ⓜ  | DRAIN POINT & WATER POINT                    | 去水位和來水位       |
| Ⓜ  | GAS METER                                    | 煤氣錶           |
| Ⓜ  | SMOKE DETECTOR                               | 煙霧感應器         |
| Ⓜ  | CONVENTIONAL TYPE SPRINKLER HEAD             | 傳統型花灑頭        |
| Ⓜ  | INSIDE CEILING VOID SPRINKLER HEAD           | 於天花內          |
| Ⓜ  | CONCEALED TYPE SPRINKLER HEAD                | 暗藏式花灑頭        |
| Ⓜ  | CONCEALED TYPE SIDE WALL SPRINKLER HEAD      | 暗藏式側面花灑頭      |
| GH | GAS WATER HEATER                             | 煤氣熱水爐         |
| Ⓜ  | GAS WATER HEATER REMOTE CONTROLLER           | 煤氣熱水爐溫度控制器    |
| Ⓜ  | TOWNGAS CONNECTION POINT                     | 煤氣接駁點         |
| D  | DEHUMIDIFIER                                 | 抽濕機           |

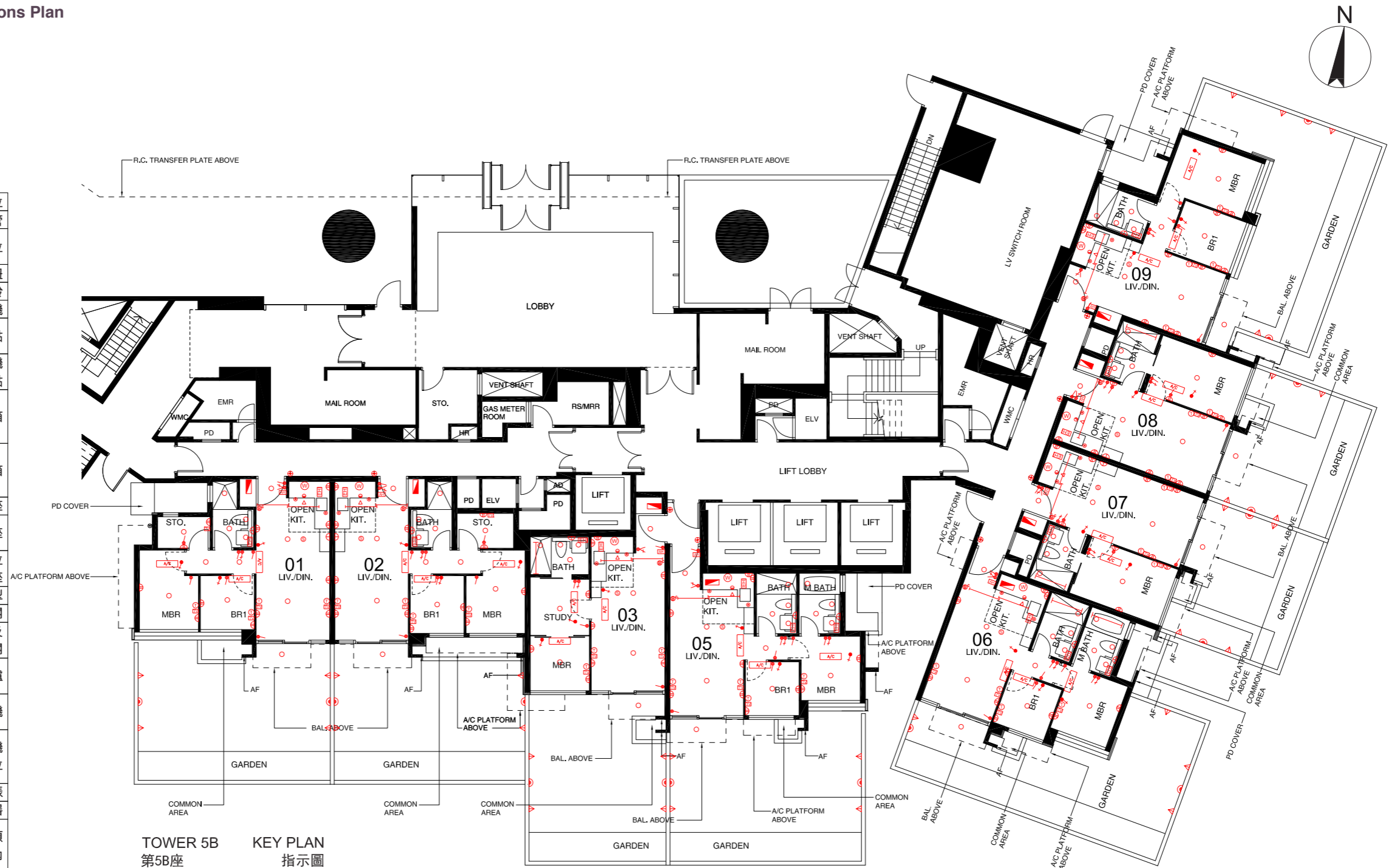

TOWER 5B  
第5B座 KEY PLAN  
指示圖

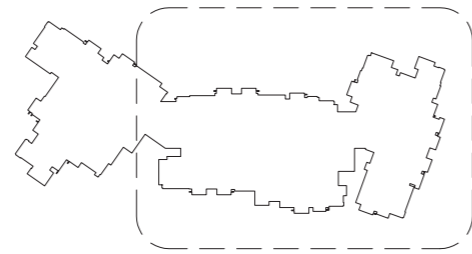

Scale 0 1 2 3 4 5 6 Metres 米  
比例尺 :

#### Note:

Please refer to page AL77 of this sales brochure for legend of the terms and abbreviations in studying the Mechanical and Electrical Provisions Plan in this section.

#### 備註:

請參閱本售樓說明書第AL77頁之圖例協助解讀此部份的機電裝置平面圖及其顯示之名稱及簡稱。

**Mechanical and Electrical Provisions Plan**  
機電裝置平面圖

**Tower 5B 1/F**  
第5B座1樓

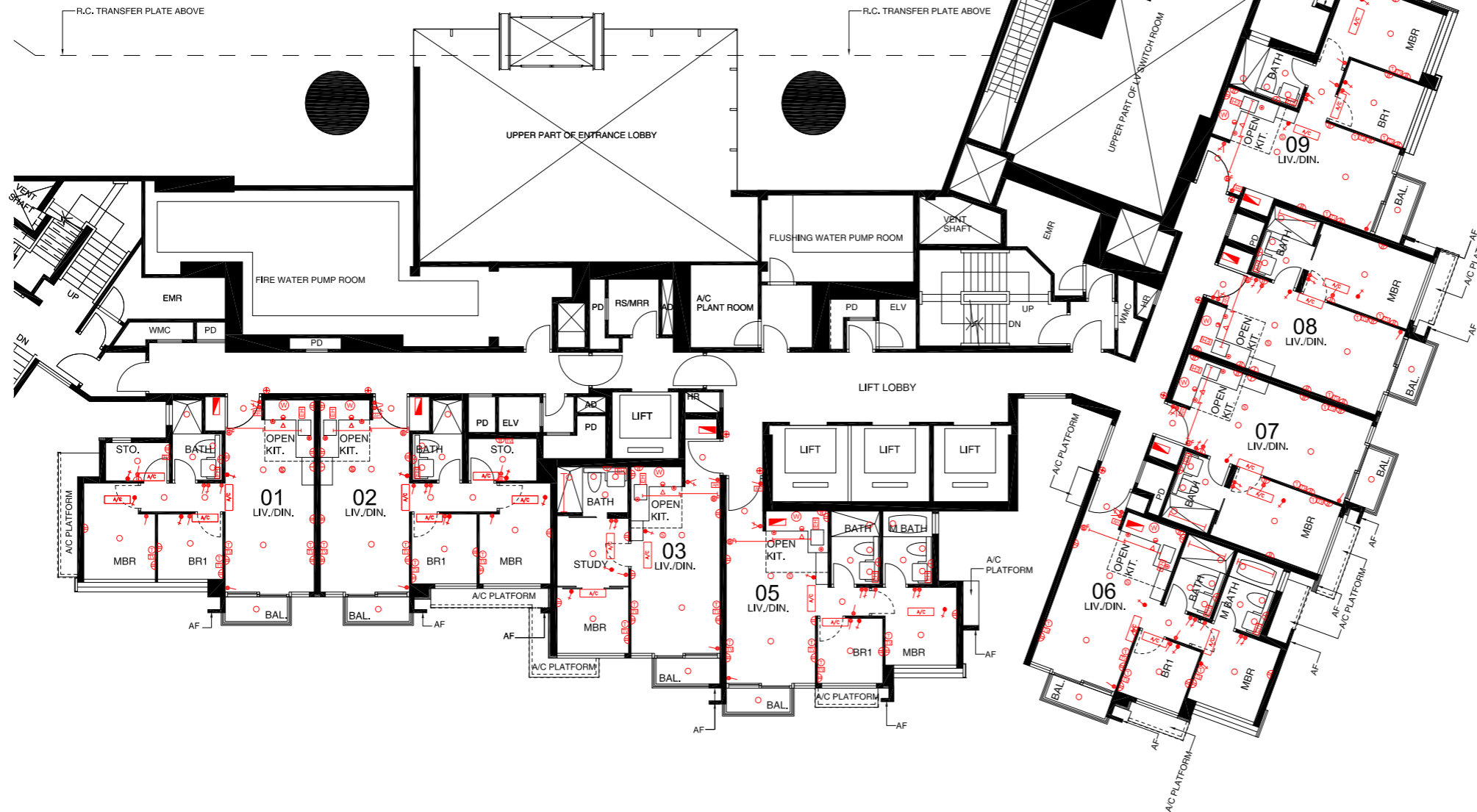

**TOWER 5B** KEY PLAN  
第5B座 指示圖

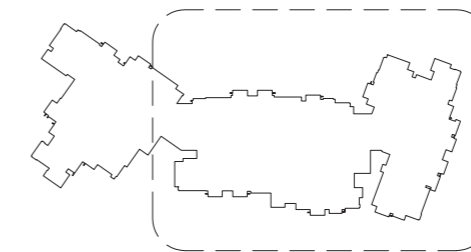

Scale 0 1 2 3 4 5 6 Metres 米  
比例尺 :

**Mechanical and Electrical Provisions**  
機電裝置說明表

|  |  |                 |
|--|--|-----------------|
|  | LIGHTING POINT                                       | 燈位              |
|  | FLUORESCENT TUBE                                     | 光管              |
|  | OUTDOOR LIGHTING POINT                               | 室外燈位            |
|  | DOOR BELL BUTTON                                     | 門鈴按鈕            |
|  | DOOR BELL  | 門鈴              |
|  | DOOR PHONE   | 門口對講機           |
|  | TELEPHONE CONNECTION POINT                           | 電話接駁點           |
|  | TV / FM CONNECTION POINT                             | 電視 / 收音機天線接駁點   |
|  | THREE PHASE MINIATURE CIRCUIT BREAKER BOARD          | 三相總電掣箱          |
|  | SINGLE PHASE MINIATURE CIRCUIT BREAKER BOARD         | 單相總電掣箱          |
|  | TWIN SOCKET OUTLET                                   | 雙位電插座           |
|  | SINGLE SOCKET OUTLET                                 | 單位電插座           |
|  | OUTDOOR SINGLE SOCKET OUTLET                         | 室外單位電插座         |
|  | LIGHTING SWITCH                                      | 燈掣              |
|  | EQUIPMENT SWITCH                                     | 設備開關            |
|  | LIGHTING AND EQUIPMENT SWITCH                        | 燈掣及設備開關         |
|  | ELECTRIC WATER HEATER                                | 電熱水爐            |
|  | SPLIT TYPE AIR-CONDITIONER                           | 分體式冷氣機          |
|  | WASHER / DRYER DRAIN POINT & WATER POINT             | 洗衣 / 乾衣機去水位和來水位 |
|  | GAS METER  | 煤氣錶             |
|  | SMOKE DETECTOR                                       | 煙霧感應器           |
|  | CONVENTIONAL TYPE SPRINKLER HEAD INSIDE CEILING VOID | 傳統型花灑頭於天花內      |
|  | CONCEALED TYPE SPRINKLER HEAD                        | 暗藏式花灑頭          |
|  | CONCEALED TYPE SIDE WALL SPRINKLER HEAD              | 暗藏式側面花灑頭        |
|  | GAS WATER HEATER                                     | 煤氣熱水爐           |
|  | REMOTE CONTROLLER                                    | 煤氣熱水爐溫度控制器      |
|  | TOWNGAS CONNECTION POINT                             | 煤氣接駁點           |
|  | DEHUMIDIFIER   | 抽濕機             |

Note:  
Please refer to page AL77 of this sales brochure for legend of the terms and abbreviations in studying the Mechanical and Electrical Provisions Plan in this section.

備註：  
請參閱本售樓說明書第AL77頁之圖例協助解讀此部份的機電裝置平面圖及其顯示之名稱及簡稱。

# Fittings, Finishes and Appliances 裝置、裝修物料及設備

## Mechanical and Electrical Provisions Plan 機電裝置平面圖

### Tower 5B 2/F 第5B座2樓



#### Mechanical and Electrical Provisions 機電裝置說明表

|     |  |                 |
|-----|--|-----------------|
| ○   | LIGHTING POINT                               | 燈位              |
| —   | FLUORESCENT TUBE                             | 光管              |
| △   | OUTDOOR LIGHTING POINT                       | 室外燈位            |
| ⊕   | DOOR BELL BUTTON                             | 門鈴按鈕            |
| Ⓟ   | DOOR BELL                                    | 門鈴              |
| ☎   | DOOR PHONE                                   | 門口對講機           |
| ①   | TELEPHONE CONNECTION POINT                   | 電話接駁點           |
| TV  | TV / FM CONNECTION POINT                     | 電視 / 收音機天線接駁點   |
| ⚡   | THREE PHASE MINIATURE CIRCUIT BREAKER BOARD  | 三相總電掣箱          |
| ⚡   | SINGLE PHASE MINIATURE CIRCUIT BREAKER BOARD | 單相總電掣箱          |
| ⏏   | TWIN SOCKET OUTLET                           | 雙位電插座           |
| ⏏   | SINGLE SOCKET OUTLET                         | 單位電插座           |
| ⏏   | OUTDOOR SINGLE SOCKET OUTLET                 | 室外單位電插座         |
| ⚡   | LIGHTING SWITCH                              | 燈掣              |
| ⚡   | EQUIPMENT SWITCH                             | 設備開關            |
| ⚡   | LIGHTING AND EQUIPMENT SWITCH                | 燈掣及設備開關         |
| EH  | ELECTRIC WATER HEATER                        | 電熱水爐            |
| A/C | SPLIT TYPE AIR-CONDITIONER                   | 分體式冷氣機          |
| W   | WASHER / DRYER DRAIN POINT & WATER POINT     | 洗衣 / 乾衣機去水位和來水位 |
| Ⓜ   | GAS METER                                    | 煤氣錶             |
| Ⓢ   | SMOKE DETECTOR                               | 煙霧感應器           |
| Ⓢ   | CONVENTIONAL TYPE SPRINKLER HEAD             | 傳統型花灑頭          |
| Ⓢ   | INSIDE CEILING VOID                          | 於天花內            |
| Ⓢ   | CONCEALED TYPE SPRINKLER HEAD                | 暗藏式花灑頭          |
| Ⓢ   | CONCEALED TYPE SIDE WALL SPRINKLER HEAD      | 暗藏式側面花灑頭        |
| GH  | GAS WATER HEATER                             | 煤氣熱水爐           |
| Ⓢ   | GAS WATER HEATER REMOTE CONTROLLER           | 煤氣熱水爐溫度控制器      |
| Ⓢ   | TOWNGAS CONNECTION POINT                     | 煤氣接駁點           |
| D   | DEHUMIDIFIER                                 | 抽濕機             |



TOWER 5B  
第5B座

KEY PLAN  
指示圖

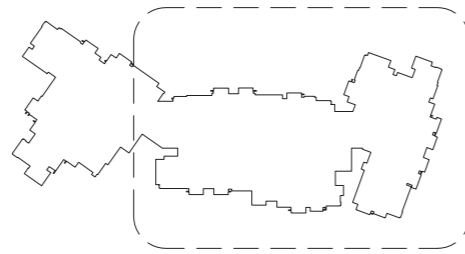

Scale 0 1 2 3 4 5 6 Metres 米  
比例尺 :

#### Note:

Please refer to page AL77 of this sales brochure for legend of the terms and abbreviations in studying the Mechanical and Electrical Provisions Plan in this section.

#### 備註:

請參閱本售樓說明書第AL77頁之圖例協助解讀此部份的機電裝置平面圖及其顯示之名稱及簡稱。



**This is blank page.**  
**此頁為空白頁數。**

# Fittings, Finishes and Appliances 裝置、裝修物料及設備

## Mechanical and Electrical Provisions Plan 機電裝置平面圖

### Tower 5A 3/F 第5A座3樓



#### Mechanical and Electrical Provisions 機電裝置說明表

|    |  |                 |
|----|--|-----------------|
| ○  | LIGHTING POINT                                       | 燈位              |
| —  | FLUORESCENT TUBE                                     | 光管              |
| △  | OUTDOOR LIGHTING POINT                               | 室外燈位            |
| ⊕  | DOOR BELL BUTTON                                     | 門鈴按鈕            |
| Ⓟ  | DOOR BELL  | 門鈴              |
| ☎  | DOOR PHONE   | 門口對講機           |
| ①  | TELEPHONE CONNECTION POINT                           | 電話接駁點           |
| TV | TV / FM CONNECTION POINT                             | 電視 / 收音機天線接駁點   |
| ⚡  | THREE PHASE MINIATURE CIRCUIT BREAKER BOARD          | 三相總電掣箱          |
| ⚡  | SINGLE PHASE MINIATURE CIRCUIT BREAKER BOARD         | 單相總電掣箱          |
| ⚡  | TWIN SOCKET OUTLET                                   | 雙位電插座           |
| ⚡  | SINGLE SOCKET OUTLET                                 | 單位電插座           |
| ⚡  | OUTDOOR SINGLE SOCKET OUTLET                         | 室外單位電插座         |
| ⚡  | LIGHTING SWITCH                                      | 燈掣              |
| ⚡  | EQUIPMENT SWITCH                                     | 設備開關            |
| ⚡  | LIGHTING AND EQUIPMENT SWITCH                        | 燈掣及設備開關         |
| EH | ELECTRIC WATER HEATER                                | 電熱水爐            |
| AC | SPLIT TYPE AIR-CONDITIONER                           | 分體式冷氣機          |
| W  | WASHER / DRYER DRAIN POINT & WATER POINT             | 洗衣 / 乾衣機去水位和來水位 |
| Ⓜ  | GAS METER  | 煤氣錶             |
| Ⓢ  | SMOKE DETECTOR                                       | 煙霧感應器           |
| Ⓢ  | CONVENTIONAL TYPE SPRINKLER HEAD INSIDE CEILING VOID | 傳統型花灑頭於天花內      |
| Ⓢ  | CONCEALED TYPE SPRINKLER HEAD                        | 暗藏式花灑頭          |
| Ⓢ  | CONCEALED TYPE SIDE WALL SPRINKLER HEAD              | 暗藏式側面花灑頭        |
| GH | GAS WATER HEATER                                     | 煤氣熱水爐           |
| Ⓢ  | GAS WATER HEATER REMOTE CONTROLLER                   | 煤氣熱水爐溫度控制器      |
| Ⓢ  | TOWNGAS CONNECTION POINT                             | 煤氣接駁點           |
| D  | DEHUMIDIFIER   | 抽濕機             |



KEY PLAN TOWER 5A  
指示圖 第5A座

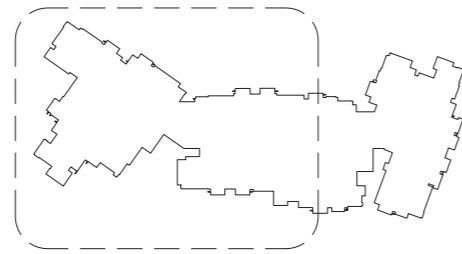

Scale 0 1 2 3 4 5 6 Metres 米  
比例尺 :

#### Note:

Please refer to page AL77 of this sales brochure for legend of the terms and abbreviations in studying the Mechanical and Electrical Provisions Plan in this section.

#### 備註:

請參閱本售樓說明書第AL77頁之圖例協助解讀此部份的機電裝置平面圖及其顯示之名稱及簡稱。

Mechanical and Electrical Provisions Plan  
機電裝置平面圖

Tower 5B 3/F  
第5B座3樓

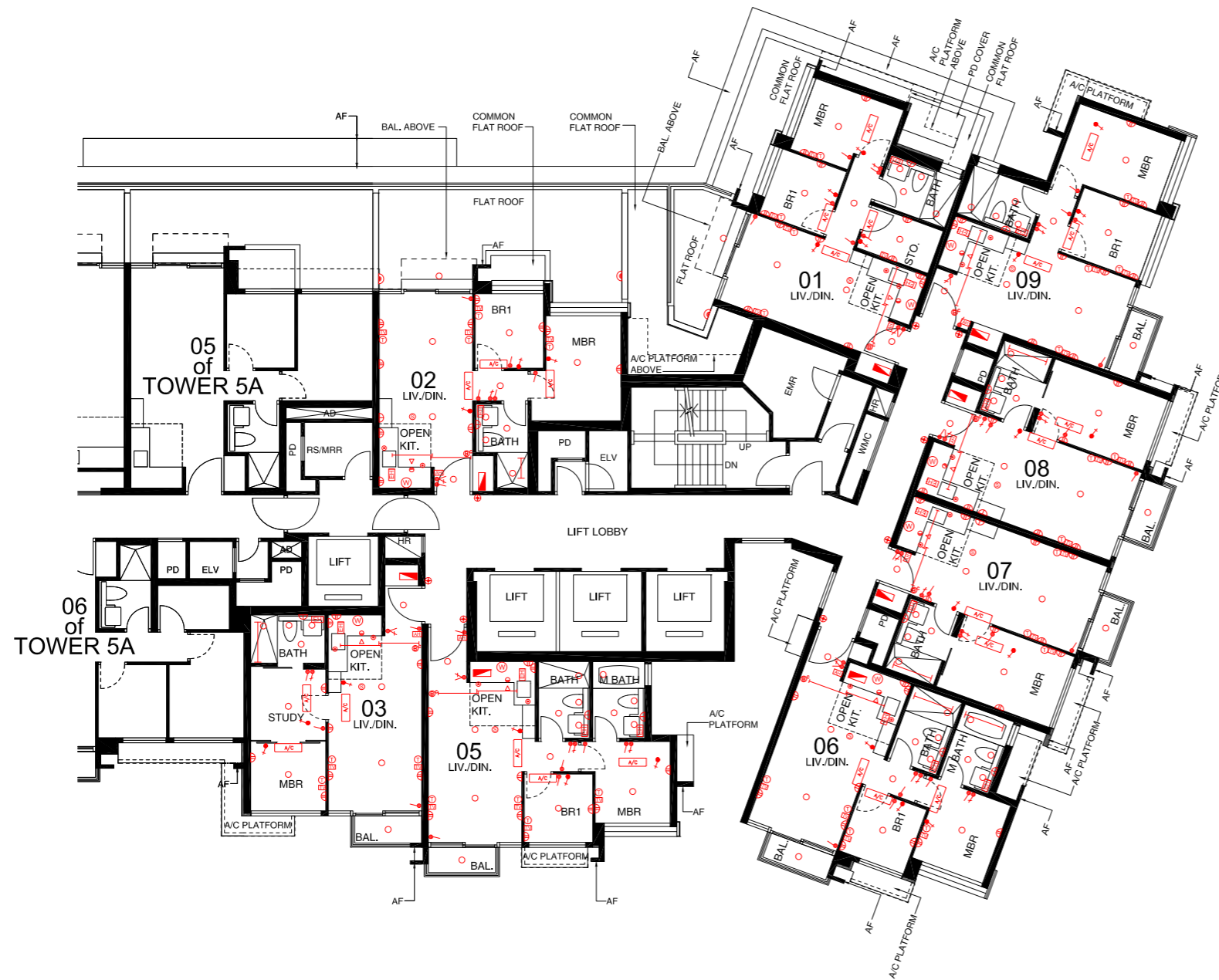

Mechanical and Electrical Provisions  
機電裝置說明表

|  |  |                 |
|--|--|-----------------|
|  | LIGHTING POINT                                       | 燈位              |
|  | FLUORESCENT TUBE                                     | 光管              |
|  | OUTDOOR LIGHTING POINT                               | 室外燈位            |
|  | DOOR BELL BUTTON                                     | 門鈴按鈕            |
|  | DOOR BELL  | 門鈴              |
|  | DOOR PHONE   | 門口對講機           |
|  | TELEPHONE CONNECTION POINT                           | 電話接駁點           |
|  | TV / FM CONNECTION POINT                             | 電視 / 收音機天線接駁點   |
|  | THREE PHASE MINIATURE CIRCUIT BREAKER BOARD          | 三相總電掣箱          |
|  | SINGLE PHASE MINIATURE CIRCUIT BREAKER BOARD         | 單相總電掣箱          |
|  | TWIN SOCKET OUTLET                                   | 雙位電插座           |
|  | SINGLE SOCKET OUTLET                                 | 單位電插座           |
|  | OUTDOOR SINGLE SOCKET OUTLET                         | 室外單位電插座         |
|  | LIGHTING SWITCH                                      | 燈掣              |
|  | EQUIPMENT SWITCH                                     | 設備開關            |
|  | LIGHTING AND EQUIPMENT SWITCH                        | 燈掣及設備開關         |
|  | ELECTRIC WATER HEATER                                | 電熱水爐            |
|  | SPLIT TYPE AIR-CONDITIONER                           | 分體式冷氣機          |
|  | WASHER / DRYER DRAIN POINT & WATER POINT             | 洗衣 / 乾衣機去水位和來水位 |
|  | GAS METER  | 煤氣錶             |
|  | SMOKE DETECTOR                                       | 煙霧感應器           |
|  | CONVENTIONAL TYPE SPRINKLER HEAD INSIDE CEILING VOID | 傳統型花灑頭於天花內      |
|  | CONCEALED TYPE SPRINKLER HEAD                        | 暗藏式花灑頭          |
|  | CONCEALED TYPE SIDE WALL SPRINKLER HEAD              | 暗藏式側面花灑頭        |
|  | GAS WATER HEATER                                     | 煤氣熱水爐           |
|  | REMOTE CONTROLLER                                    | 煤氣熱水爐溫度控制器      |
|  | TOWNGAS CONNECTION POINT                             | 煤氣接駁點           |
|  | DEHUMIDIFIER   | 抽濕機             |

TOWER 5B  
第5B座 KEY PLAN  
指示圖

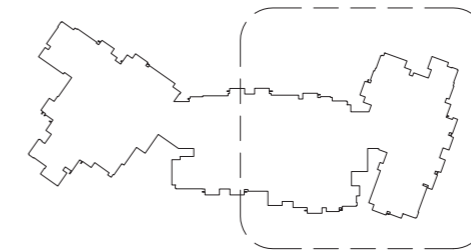

Scale 0 1 2 3 4 5 6 Metres 米  
比例尺 :

Note:  
Please refer to page AL77 of this sales brochure for legend of the terms and abbreviations in studying the Mechanical and Electrical Provisions Plan in this section.

備註：  
請參閱本售樓說明書第AL77頁之圖例協助解讀此部份的機電裝置平面圖及其顯示之名稱及簡稱。



# Fittings, Finishes and Appliances 裝置、裝修物料及設備

## Mechanical and Electrical Provisions Plan 機電裝置平面圖

Tower 5A 5/F - 12/F & 15/F - 22/F  
第5A座5樓至12樓及15樓至22樓



### Mechanical and Electrical Provisions 機電裝置說明表

|    |  |                 |
|----|--|-----------------|
| ○  | LIGHTING POINT                                       | 燈位              |
| —  | FLUORESCENT TUBE                                     | 光管              |
| △  | OUTDOOR LIGHTING POINT                               | 室外燈位            |
| ⊕  | DOOR BELL BUTTON                                     | 門鈴按鈕            |
| Ⓢ  | DOOR BELL  | 門鈴              |
| ☎  | DOOR PHONE   | 門口對講機           |
| ①  | TELEPHONE CONNECTION POINT                           | 電話接駁點           |
| TV | TV / FM CONNECTION POINT                             | 電視 / 收音機天線接駁點   |
| ⚡  | THREE PHASE MINIATURE CIRCUIT BREAKER BOARD          | 三相總電掣箱          |
| ⚡  | SINGLE PHASE MINIATURE CIRCUIT BREAKER BOARD         | 單相總電掣箱          |
| ⚡  | TWIN SOCKET OUTLET                                   | 雙位電插座           |
| ⚡  | SINGLE SOCKET OUTLET                                 | 單位電插座           |
| ⚡  | OUTDOOR SINGLE SOCKET OUTLET                         | 室外單位電插座         |
| ⚡  | LIGHTING SWITCH                                      | 燈掣              |
| ⚡  | EQUIPMENT SWITCH                                     | 設備開關            |
| ⚡  | LIGHTING AND EQUIPMENT SWITCH                        | 燈掣及設備開關         |
| EH | ELECTRIC WATER HEATER                                | 電熱水爐            |
| AC | SPLIT TYPE AIR-CONDITIONER                           | 分體式冷氣機          |
| W  | WASHER / DRYER DRAIN POINT & WATER POINT             | 洗衣 / 乾衣機去水位和來水位 |
| G  | GAS METER  | 煤氣錶             |
| S  | SMOKE DETECTOR                                       | 煙霧感應器           |
| ○  | CONVENTIONAL TYPE SPRINKLER HEAD INSIDE CEILING VOID | 傳統型花灑頭於天花內      |
| ○  | CONCEALED TYPE SPRINKLER HEAD                        | 暗藏式花灑頭          |
| △  | CONCEALED TYPE SIDE WALL SPRINKLER HEAD              | 暗藏式側面花灑頭        |
| GH | GAS WATER HEATER                                     | 煤氣熱水爐           |
| —  | GAS WATER HEATER REMOTE CONTROLLER                   | 煤氣熱水爐溫度控制器      |
| Ⓢ  | TOWNGAS CONNECTION POINT                             | 煤氣接駁點           |
| D  | DEHUMIDIFIER   | 抽濕機             |



KEY PLAN TOWER 5A  
指示圖 第5A座

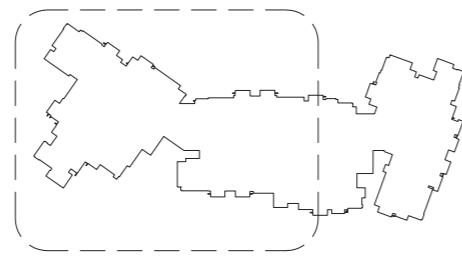

Scale 0 1 2 3 4 5 6 Metres 米  
比例尺 :

### Note:

Please refer to page AL77 of this sales brochure for legend of the terms and abbreviations in studying the Mechanical and Electrical Provisions Plan in this section.

### 備註:

請參閱本售樓說明書第AL77頁之圖例協助解讀此部份的機電裝置平面圖及其顯示之名稱及簡稱。

Mechanical and Electrical Provisions Plan  
機電裝置平面圖

Tower 5B 5/F - 12/F & 15/F - 22/F  
第5B座5樓至12樓及15樓至22樓



TOWER 5B  
第5B座 KEY PLAN  
指示圖

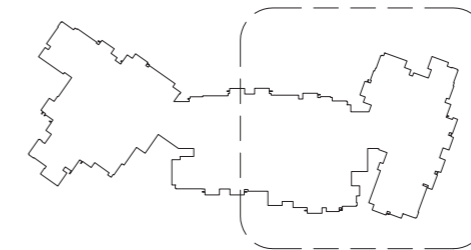

Scale  
比例尺： 0 1 2 3 4 5 6 Metres 米

Mechanical and Electrical Provisions  
機電裝置說明表

|  |  |                 |
|--|--|-----------------|
|  | LIGHTING POINT                                       | 燈位              |
|  | FLUORESCENT TUBE                                     | 光管              |
|  | OUTDOOR LIGHTING POINT                               | 室外燈位            |
|  | DOOR BELL BUTTON                                     | 門鈴按鈕            |
|  | DOOR BELL  | 門鈴              |
|  | DOOR PHONE   | 門口對講機           |
|  | TELEPHONE CONNECTION POINT                           | 電話接駁點           |
|  | TV / FM CONNECTION POINT                             | 電視 / 收音機天線接駁點   |
|  | THREE PHASE MINIATURE CIRCUIT BREAKER BOARD          | 三相總電掣箱          |
|  | SINGLE PHASE MINIATURE CIRCUIT BREAKER BOARD         | 單相總電掣箱          |
|  | TWIN SOCKET OUTLET                                   | 雙位電插座           |
|  | SINGLE SOCKET OUTLET                                 | 單位電插座           |
|  | OUTDOOR SINGLE SOCKET OUTLET                         | 室外單位電插座         |
|  | LIGHTING SWITCH                                      | 燈掣              |
|  | EQUIPMENT SWITCH                                     | 設備開關            |
|  | LIGHTING AND EQUIPMENT SWITCH                        | 燈掣及設備開關         |
|  | ELECTRIC WATER HEATER                                | 電熱水爐            |
|  | SPLIT TYPE AIR-CONDITIONER                           | 分體式冷氣機          |
|  | WASHER / DRYER DRAIN POINT & WATER POINT             | 洗衣 / 乾衣機去水位和來水位 |
|  | GAS METER  | 煤氣錶             |
|  | SMOKE DETECTOR                                       | 煙霧感應器           |
|  | CONVENTIONAL TYPE SPRINKLER HEAD INSIDE CEILING VOID | 傳統型花灑頭於天花內      |
|  | CONCEALED TYPE SPRINKLER HEAD                        | 暗藏式花灑頭          |
|  | CONCEALED TYPE SIDE WALL SPRINKLER HEAD              | 暗藏式側面花灑頭        |
|  | GAS WATER HEATER                                     | 煤氣熱水爐           |
|  | REMOTE CONTROLLER                                    | 煤氣熱水爐溫度控制器      |
|  | TOWNGAS CONNECTION POINT                             | 煤氣接駁點           |
|  | DEHUMIDIFIER   | 抽濕機             |

Note:  
Please refer to page AL77 of this sales brochure for legend of the terms and abbreviations in studying the Mechanical and Electrical Provisions Plan in this section.

備註：  
請參閱本售樓說明書第AL77頁之圖例協助解讀此部份的機電裝置平面圖及其顯示之名稱及簡稱。

# Fittings, Finishes and Appliances 裝置、裝修物料及設備

## Mechanical and Electrical Provisions Plan 機電裝置平面圖

### Tower 5A 23/F 第5A座23樓



#### Mechanical and Electrical Provisions 機電裝置說明表

|    |  |                 |
|----|--|-----------------|
| ○  | LIGHTING POINT                                       | 燈位              |
| —  | FLUORESCENT TUBE                                     | 光管              |
| △  | OUTDOOR LIGHTING POINT                               | 室外燈位            |
| ⊕  | DOOR BELL BUTTON                                     | 門鈴按鈕            |
| ⓑ  | DOOR BELL  | 門鈴              |
| ☎  | DOOR PHONE   | 門口對講機           |
| ①  | TELEPHONE CONNECTION POINT                           | 電話接駁點           |
| TV | TV / FM CONNECTION POINT                             | 電視 / 收音機天線接駁點   |
| ⚡  | THREE PHASE MINIATURE CIRCUIT BREAKER BOARD          | 三相總電掣箱          |
| ⚡  | SINGLE PHASE MINIATURE CIRCUIT BREAKER BOARD         | 單相總電掣箱          |
| ⚡  | TWIN SOCKET OUTLET                                   | 雙位電插座           |
| ⚡  | SINGLE SOCKET OUTLET                                 | 單位電插座           |
| ⚡  | OUTDOOR SINGLE SOCKET OUTLET                         | 室外單位電插座         |
| ⚡  | LIGHTING SWITCH                                      | 燈掣              |
| ⚡  | EQUIPMENT SWITCH                                     | 設備開關            |
| ⚡  | LIGHTING AND EQUIPMENT SWITCH                        | 燈掣及設備開關         |
| EH | ELECTRIC WATER HEATER                                | 電熱水爐            |
| AC | SPLIT TYPE AIR-CONDITIONER                           | 分體式冷氣機          |
| W  | WASHER / DRYER DRAIN POINT & WATER POINT             | 洗衣 / 乾衣機去水位和來水位 |
| ⓐ  | GAS METER  | 煤氣錶             |
| Ⓢ  | SMOKE DETECTOR                                       | 煙霧感應器           |
| Ⓢ  | CONVENTIONAL TYPE SPRINKLER HEAD INSIDE CEILING VOID | 傳統型花灑頭於天花內      |
| Ⓢ  | CONCEALED TYPE SPRINKLER HEAD                        | 暗藏式花灑頭          |
| Ⓢ  | CONCEALED TYPE SIDE WALL SPRINKLER HEAD              | 暗藏式側面花灑頭        |
| GH | GAS WATER HEATER                                     | 煤氣熱水爐           |
| Ⓢ  | GAS WATER HEATER REMOTE CONTROLLER                   | 煤氣熱水爐溫度控制器      |
| Ⓢ  | TOWNGAS CONNECTION POINT                             | 煤氣接駁點           |
| D  | DEHUMIDIFIER   | 抽濕機             |



KEY PLAN TOWER 5A  
指示圖 第5A座

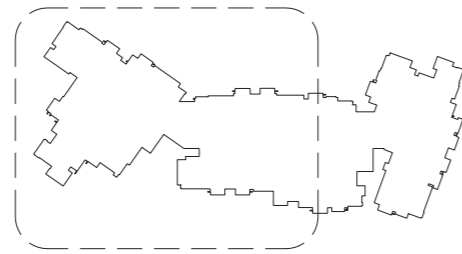

Scale 0 1 2 3 4 5 6 Metres 米  
比例尺 :

#### Note:

Please refer to page AL77 of this sales brochure for legend of the terms and abbreviations in studying the Mechanical and Electrical Provisions Plan in this section.

#### 備註:

請參閱本售樓說明書第AL77頁之圖例協助解讀此部份的機電裝置平面圖及其顯示之名稱及簡稱。



Mechanical and Electrical Provisions Plan  
機電裝置平面圖

Tower 5B 23/F  
第5B座23樓



TOWER 5B  
第5B座 KEY PLAN  
指示圖

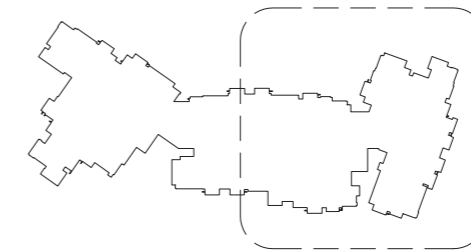

Scale  
比例尺： 0 1 2 3 4 5 6 Metres 米

Note:  
Please refer to page AL77 of this sales brochure for legend of the terms and abbreviations in studying the Mechanical and Electrical Provisions Plan in this section.

備註：  
請參閱本售樓說明書第AL77頁之圖例協助解讀此部份的機電裝置平面圖及其顯示之名稱及簡稱。

Mechanical and Electrical Provisions  
機電裝置說明表

|  |  |                 |
|--|--|-----------------|
|  | LIGHTING POINT                                       | 燈位              |
|  | FLUORESCENT TUBE                                     | 光管              |
|  | OUTDOOR LIGHTING POINT                               | 室外燈位            |
|  | DOOR BELL BUTTON                                     | 門鈴按鈕            |
|  | DOOR BELL  | 門鈴              |
|  | DOOR PHONE   | 門口對講機           |
|  | TELEPHONE CONNECTION POINT                           | 電話接駁點           |
|  | TV / FM CONNECTION POINT                             | 電視 / 收音機天線接駁點   |
|  | THREE PHASE MINIATURE CIRCUIT BREAKER BOARD          | 三相總電掣箱          |
|  | SINGLE PHASE MINIATURE CIRCUIT BREAKER BOARD         | 單相總電掣箱          |
|  | TWIN SOCKET OUTLET                                   | 雙位電插座           |
|  | SINGLE SOCKET OUTLET                                 | 單位電插座           |
|  | OUTDOOR SINGLE SOCKET OUTLET                         | 室外單位電插座         |
|  | LIGHTING SWITCH                                      | 燈掣              |
|  | EQUIPMENT SWITCH                                     | 設備開關            |
|  | LIGHTING AND EQUIPMENT SWITCH                        | 燈掣及設備開關         |
|  | ELECTRIC WATER HEATER                                | 電熱水爐            |
|  | SPLIT TYPE AIR-CONDITIONER                           | 分體式冷氣機          |
|  | WASHER / DRYER DRAIN POINT & WATER POINT             | 洗衣 / 乾衣機去水位和來水位 |
|  | GAS METER  | 煤氣錶             |
|  | SMOKE DETECTOR                                       | 煙霧感應器           |
|  | CONVENTIONAL TYPE SPRINKLER HEAD INSIDE CEILING VOID | 傳統型花灑頭於天花內      |
|  | CONCEALED TYPE SPRINKLER HEAD                        | 暗藏式花灑頭          |
|  | CONCEALED TYPE SIDE WALL SPRINKLER HEAD              | 暗藏式側面花灑頭        |
|  | GAS WATER HEATER                                     | 煤氣熱水爐           |
|  | GAS WATER HEATER REMOTE CONTROLLER                   | 煤氣熱水爐溫度控制器      |
|  | TOWNGAS CONNECTION POINT                             | 煤氣接駁點           |
|  | DEHUMIDIFIER   | 抽濕機             |

# Fittings, Finishes and Appliances 裝置、裝修物料及設備

## Mechanical and Electrical Provisions Plan 機電裝置平面圖

Tower 5A 25/F - 31/F  
第5A座25樓至31樓



Mechanical and Electrical Provisions  
機電裝置說明表

|    |  |                 |
|----|--|-----------------|
| ○  | LIGHTING POINT                                       | 燈位              |
| —  | FLUORESCENT TUBE                                     | 光管              |
| △  | OUTDOOR LIGHTING POINT                               | 室外燈位            |
| ⊕  | DOOR BELL BUTTON                                     | 門鈴按鈕            |
| ⓑ  | DOOR BELL  | 門鈴              |
| ⓐ  | DOOR PHONE   | 門口對講機           |
| Ⓣ  | TELEPHONE CONNECTION POINT                           | 電話接駁點           |
| TV | TV / FM CONNECTION POINT                             | 電視 / 收音機天線接駁點   |
| ☐  | THREE PHASE MINIATURE CIRCUIT BREAKER BOARD          | 三相總電掣箱          |
| ☐  | SINGLE PHASE MINIATURE CIRCUIT BREAKER BOARD         | 單相總電掣箱          |
| Ⓣ  | TWIN SOCKET OUTLET                                   | 雙位電插座           |
| Ⓡ  | SINGLE SOCKET OUTLET                                 | 單位電插座           |
| Ⓡ  | OUTDOOR SINGLE SOCKET OUTLET                         | 室外單位電插座         |
| Ⓡ  | LIGHTING SWITCH                                      | 燈掣              |
| Ⓡ  | EQUIPMENT SWITCH                                     | 設備開關            |
| Ⓡ  | LIGHTING AND EQUIPMENT SWITCH                        | 燈掣及設備開關         |
| EH | ELECTRIC WATER HEATER                                | 電熱水爐            |
| AC | SPLIT TYPE AIR-CONDITIONER                           | 分體式冷氣機          |
| W  | WASHER / DRYER DRAIN POINT & WATER POINT             | 洗衣 / 乾衣機去水位和來水位 |
| ⓐ  | GAS METER  | 煤氣錶             |
| Ⓢ  | SMOKE DETECTOR                                       | 煙霧感應器           |
| Ⓡ  | CONVENTIONAL TYPE SPRINKLER HEAD INSIDE CEILING VOID | 傳統型花灑頭於天花內      |
| Ⓡ  | CONCEALED TYPE SPRINKLER HEAD                        | 暗藏式花灑頭          |
| △  | CONCEALED TYPE SIDE WALL SPRINKLER HEAD              | 暗藏式側面花灑頭        |
| GH | GAS WATER HEATER                                     | 煤氣熱水爐           |
| Ⓡ  | GAS WATER HEATER REMOTE CONTROLLER                   | 煤氣熱水爐溫度控制器      |
| Ⓡ  | TOWNGAS CONNECTION POINT                             | 煤氣接駁點           |
| D  | DEHUMIDIFIER   | 抽濕機             |



KEY PLAN TOWER 5A  
指示圖 第5A座

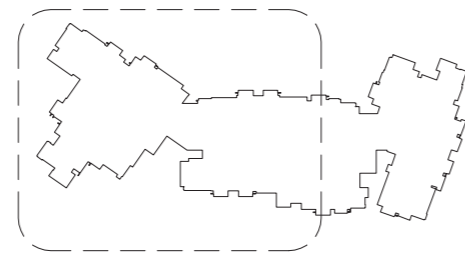

Scale 0 1 2 3 4 5 6 Metres 米  
比例尺 :

Note:

Please refer to page AL77 of this sales brochure for legend of the terms and abbreviations in studying the Mechanical and Electrical Provisions Plan in this section.

備註:

請參閱本售樓說明書第AL77頁之圖例協助解讀此部份的機電裝置平面圖及其顯示之名稱及簡稱。

Mechanical and Electrical Provisions Plan  
機電裝置平面圖

Tower 5B 25/F - 31/F  
第5B座25樓至31樓



TOWER 5B  
第5B座

KEY PLAN  
指示圖

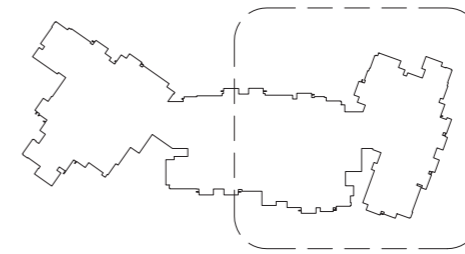

Scale  
比例尺： 0 1 2 3 4 5 6 Metres 米

Mechanical and Electrical Provisions  
機電裝置說明表

|  |  |                 |
|--|--|-----------------|
|  | LIGHTING POINT                                       | 燈位              |
|  | FLUORESCENT TUBE                                     | 光管              |
|  | OUTDOOR LIGHTING POINT                               | 室外燈位            |
|  | DOOR BELL BUTTON                                     | 門鈴按鈕            |
|  | DOOR BELL  | 門鈴              |
|  | DOOR PHONE   | 門口對講機           |
|  | TELEPHONE CONNECTION POINT                           | 電話接駁點           |
|  | TV / FM CONNECTION POINT                             | 電視 / 收音機天線接駁點   |
|  | THREE PHASE MINIATURE CIRCUIT BREAKER BOARD          | 三相總電掣箱          |
|  | SINGLE PHASE MINIATURE CIRCUIT BREAKER BOARD         | 單相總電掣箱          |
|  | TWIN SOCKET OUTLET                                   | 雙位電插座           |
|  | SINGLE SOCKET OUTLET                                 | 單位電插座           |
|  | OUTDOOR SINGLE SOCKET OUTLET                         | 室外單位電插座         |
|  | LIGHTING SWITCH                                      | 燈掣              |
|  | EQUIPMENT SWITCH                                     | 設備開關            |
|  | LIGHTING AND EQUIPMENT SWITCH                        | 燈掣及設備開關         |
|  | ELECTRIC WATER HEATER                                | 電熱水爐            |
|  | SPLIT TYPE AIR-CONDITIONER                           | 分體式冷氣機          |
|  | WASHER / DRYER DRAIN POINT & WATER POINT             | 洗衣 / 乾衣機去水位和來水位 |
|  | GAS METER  | 煤氣錶             |
|  | SMOKE DETECTOR                                       | 煙霧感應器           |
|  | CONVENTIONAL TYPE SPRINKLER HEAD INSIDE CEILING VOID | 傳統型花灑頭於天花內      |
|  | CONCEALED TYPE SPRINKLER HEAD                        | 暗藏式花灑頭          |
|  | CONCEALED TYPE SIDE WALL SPRINKLER HEAD              | 暗藏式側面花灑頭        |
|  | GAS WATER HEATER                                     | 煤氣熱水爐           |
|  | REMOTE CONTROLLER                                    | 煤氣熱水爐溫度控制器      |
|  | TOWNGAS CONNECTION POINT                             | 煤氣接駁點           |
|  | DEHUMIDIFIER   | 抽濕機             |

Note:  
Please refer to page AL77 of this sales brochure for legend of the terms and abbreviations in studying the Mechanical and Electrical Provisions Plan in this section.

備註：  
請參閱本售樓說明書第AL77頁之圖例協助解讀此部份的機電裝置平面圖及其顯示之名稱及簡稱。



# Fittings, Finishes and Appliances 裝置、裝修物料及設備

## Mechanical and Electrical Provisions Plan 機電裝置平面圖

Tower 5A 32/F  
第5A座32樓



### Mechanical and Electrical Provisions 機電裝置說明表

|    |  |                 |
|----|--|-----------------|
| ○  | LIGHTING POINT                                       | 燈位              |
| —  | FLUORESCENT TUBE                                     | 光管              |
| △  | OUTDOOR LIGHTING POINT                               | 室外燈位            |
| ⊕  | DOOR BELL BUTTON                                     | 門鈴按鈕            |
| ⓑ  | DOOR BELL  | 門鈴              |
| Ⓜ  | DOOR PHONE   | 門口對講機           |
| Ⓣ  | TELEPHONE CONNECTION POINT                           | 電話接駁點           |
| TV | TV / FM CONNECTION POINT                             | 電視 / 收音機天線接駁點   |
| ⚡  | THREE PHASE MINIATURE CIRCUIT BREAKER BOARD          | 三相總電掣箱          |
| ⚡  | SINGLE PHASE MINIATURE CIRCUIT BREAKER BOARD         | 單相總電掣箱          |
| Ⓜ  | TWIN SOCKET OUTLET                                   | 雙位電插座           |
| Ⓜ  | SINGLE SOCKET OUTLET                                 | 單位電插座           |
| Ⓜ  | OUTDOOR SINGLE SOCKET OUTLET                         | 室外單位電插座         |
| Ⓜ  | LIGHTING SWITCH                                      | 燈掣              |
| Ⓜ  | EQUIPMENT SWITCH                                     | 設備開關            |
| Ⓜ  | LIGHTING AND EQUIPMENT SWITCH                        | 燈掣及設備開關         |
| EH | ELECTRIC WATER HEATER                                | 電熱水爐            |
| AC | SPLIT TYPE AIR-CONDITIONER                           | 分體式冷氣機          |
| W  | WASHER / DRYER DRAIN POINT & WATER POINT             | 洗衣 / 乾衣機去水位和來水位 |
| ⓐ  | GAS METER  | 煤氣錶             |
| Ⓢ  | SMOKE DETECTOR                                       | 煙霧感應器           |
| Ⓢ  | CONVENTIONAL TYPE SPRINKLER HEAD INSIDE CEILING VOID | 傳統型花灑頭於天花內      |
| Ⓢ  | CONCEALED TYPE SPRINKLER HEAD                        | 暗藏式花灑頭          |
| Ⓢ  | CONCEALED TYPE SIDE WALL SPRINKLER HEAD              | 暗藏式側面花灑頭        |
| GH | GAS WATER HEATER                                     | 煤氣熱水爐           |
| Ⓢ  | GAS WATER HEATER REMOTE CONTROLLER                   | 煤氣熱水爐溫度控制器      |
| Ⓢ  | TOWNGAS CONNECTION POINT                             | 煤氣接駁點           |
| D  | DEHUMIDIFIER   | 抽濕機             |



KEY PLAN TOWER 5A  
指示圖 第5A座

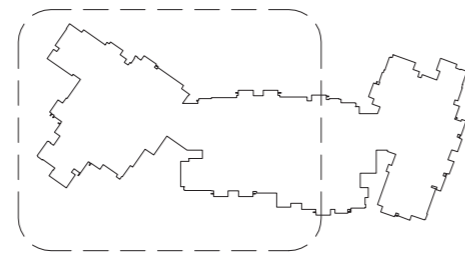

Scale 0 1 2 3 4 5 6 Metres 米  
比例尺 :

### Note:

Please refer to page AL77 of this sales brochure for legend of the terms and abbreviations in studying the Mechanical and Electrical Provisions Plan in this section.

### 備註:

請參閱本售樓說明書第AL77頁之圖例協助解讀此部份的機電裝置平面圖及其顯示之名稱及簡稱。

Mechanical and Electrical Provisions Plan  
機電裝置平面圖

Tower 5B 32/F  
第5B座32樓



TOWER 5B  
第5B座 KEY PLAN  
指示圖

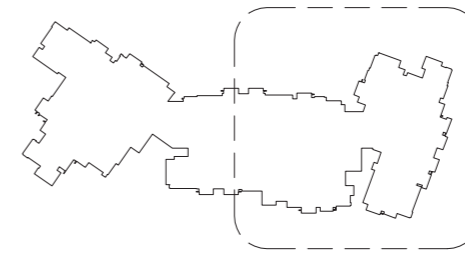

Scale  
比例尺： 0 1 2 3 4 5 6 Metres 米

Mechanical and Electrical Provisions  
機電裝置說明表

|  |  |                 |
|--|--|-----------------|
|  | LIGHTING POINT                                       | 燈位              |
|  | FLUORESCENT TUBE                                     | 光管              |
|  | OUTDOOR LIGHTING POINT                               | 室外燈位            |
|  | DOOR BELL BUTTON                                     | 門鈴按鈕            |
|  | DOOR BELL  | 門鈴              |
|  | DOOR PHONE   | 門口對講機           |
|  | TELEPHONE CONNECTION POINT                           | 電話接駁點           |
|  | TV / FM CONNECTION POINT                             | 電視 / 收音機天線接駁點   |
|  | THREE PHASE MINIATURE CIRCUIT BREAKER BOARD          | 三相總電掣箱          |
|  | SINGLE PHASE MINIATURE CIRCUIT BREAKER BOARD         | 單相總電掣箱          |
|  | TWIN SOCKET OUTLET                                   | 雙位電插座           |
|  | SINGLE SOCKET OUTLET                                 | 單位電插座           |
|  | OUTDOOR SINGLE SOCKET OUTLET                         | 室外單位電插座         |
|  | LIGHTING SWITCH                                      | 燈掣              |
|  | EQUIPMENT SWITCH                                     | 設備開關            |
|  | LIGHTING AND EQUIPMENT SWITCH                        | 燈掣及設備開關         |
|  | ELECTRIC WATER HEATER                                | 電熱水爐            |
|  | SPLIT TYPE AIR-CONDITIONER                           | 分體式冷氣機          |
|  | WASHER / DRYER DRAIN POINT & WATER POINT             | 洗衣 / 乾衣機去水位和來水位 |
|  | GAS METER  | 煤氣錶             |
|  | SMOKE DETECTOR                                       | 煙霧感應器           |
|  | CONVENTIONAL TYPE SPRINKLER HEAD INSIDE CEILING VOID | 傳統型花灑頭於天花內      |
|  | CONCEALED TYPE SPRINKLER HEAD                        | 暗藏式花灑頭          |
|  | CONCEALED TYPE SIDE WALL SPRINKLER HEAD              | 暗藏式側面花灑頭        |
|  | GAS WATER HEATER                                     | 煤氣熱水爐           |
|  | REMOTE CONTROLLER                                    | 煤氣熱水爐溫度控制器      |
|  | TOWNGAS CONNECTION POINT                             | 煤氣接駁點           |
|  | DEHUMIDIFIER   | 抽濕機             |

Note:  
Please refer to page AL77 of this sales brochure for legend of the terms and abbreviations in studying the Mechanical and Electrical Provisions Plan in this section.

備註：  
請參閱本售樓說明書第AL77頁之圖例協助解讀此部份的機電裝置平面圖及其顯示之名稱及簡稱。

# Fittings, Finishes and Appliances 裝置、裝修物料及設備

## Mechanical and Electrical Provisions Plan 機電裝置平面圖

### Tower 6A 1/F 第6A座1樓

#### Mechanical and Electrical Provisions 機電裝置說明表

|    |  |                 |
|----|--|-----------------|
| ○  | LIGHTING POINT                                       | 燈位              |
| —  | FLUORESCENT TUBE                                     | 光管              |
| △  | OUTDOOR LIGHTING POINT                               | 室外燈位            |
| ⊕  | DOOR BELL BUTTON                                     | 門鈴按鈕            |
| Ⓟ  | DOOR BELL  | 門鈴              |
| ☎  | DOOR PHONE   | 門口對講機           |
| ①  | TELEPHONE CONNECTION POINT                           | 電話接駁點           |
| TV | TV / FM CONNECTION POINT                             | 電視 / 收音機天線接駁點   |
| ☑  | THREE PHASE MINIATURE CIRCUIT BREAKER BOARD          | 三相總電掣箱          |
| ☑  | SINGLE PHASE MINIATURE CIRCUIT BREAKER BOARD         | 單相總電掣箱          |
| ⏏  | TWIN SOCKET OUTLET                                   | 雙位電插座           |
| ⏏  | SINGLE SOCKET OUTLET                                 | 單位電插座           |
| ⏏  | OUTDOOR SINGLE SOCKET OUTLET                         | 室外單位電插座         |
| ⏏  | LIGHTING SWITCH                                      | 燈掣              |
| ⏏  | EQUIPMENT SWITCH                                     | 設備開關            |
| ⏏  | LIGHTING AND EQUIPMENT SWITCH                        | 燈掣及設備開關         |
| EH | ELECTRIC WATER HEATER                                | 電熱水爐            |
| AC | SPLIT TYPE AIR-CONDITIONER                           | 分體式冷氣機          |
| W  | WASHER / DRYER DRAIN POINT & WATER POINT             | 洗衣 / 乾衣機去水位和來水位 |
| Ⓢ  | GAS METER  | 煤氣錶             |
| Ⓢ  | SMOKE DETECTOR                                       | 煙霧感應器           |
| Ⓢ  | CONVENTIONAL TYPE SPRINKLER HEAD INSIDE CEILING VOID | 傳統型花灑頭於天花內      |
| Ⓢ  | CONCEALED TYPE SPRINKLER HEAD                        | 暗藏式花灑頭          |
| Ⓢ  | CONCEALED TYPE SIDE WALL SPRINKLER HEAD              | 暗藏式側面花灑頭        |
| GH | GAS WATER HEATER                                     | 煤氣熱水爐           |
| Ⓢ  | GAS WATER HEATER REMOTE CONTROLLER                   | 煤氣熱水爐溫度控制器      |
| Ⓢ  | TOWNGAS CONNECTION POINT                             | 煤氣接駁點           |
| D  | DEHUMIDIFIER   | 抽濕機             |

KEY PLAN TOWER 6A  
第6A座

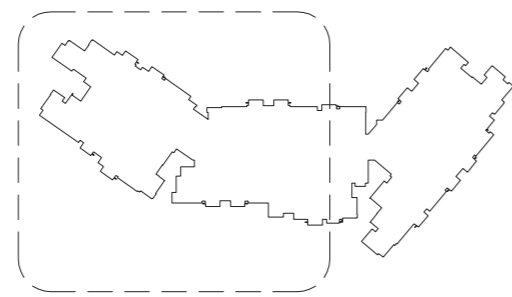

Scale 0 1 2 3 4 5 6 Metres 米  
比例尺 :



#### Note:

Please refer to page AL77 of this sales brochure for legend of the terms and abbreviations in studying the Mechanical and Electrical Provisions Plan in this section.

#### 備註:

請參閱本售樓說明書第AL77頁之圖例協助解讀此部份的機電裝置平面圖及其顯示之名稱及簡稱。



Mechanical and Electrical Provisions Plan  
機電裝置平面圖

Tower 6B 1/F  
第6B座1樓



TOWER 6B  
第6B座 KEY PLAN  
指示圖

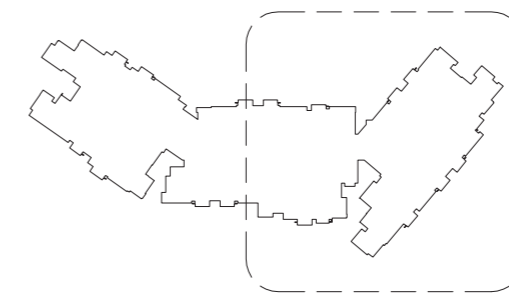

Scale  
比例尺 : 0 1 2 3 4 5 6 Metres 米

Mechanical and Electrical Provisions  
機電裝置說明表

|  |  |               |
|--|--|---------------|
|  | LIGHTING POINT                               | 燈位            |
|  | FLUORESCENT TUBE                             | 光管            |
|  | OUTDOOR LIGHTING POINT                       | 室外燈位          |
|  | DOOR BELL BUTTON                             | 門鈴按鈕          |
|  | DOOR BELL                                    | 門鈴            |
|  | DOOR PHONE                                   | 門口對講機         |
|  | TELEPHONE CONNECTION POINT                   | 電話接駁點         |
|  | TV / FM CONNECTION POINT                     | 電視 / 收音機天線接駁點 |
|  | THREE PHASE MINIATURE CIRCUIT BREAKER BOARD  | 三相總電掣箱        |
|  | SINGLE PHASE MINIATURE CIRCUIT BREAKER BOARD | 單相總電掣箱        |
|  | TWIN SOCKET OUTLET                           | 雙位電插座         |
|  | SINGLE SOCKET OUTLET                         | 單位電插座         |
|  | OUTDOOR SINGLE SOCKET OUTLET                 | 室外單位電插座       |
|  | LIGHTING SWITCH                              | 燈掣            |
|  | EQUIPMENT SWITCH                             | 設備開關          |
|  | LIGHTING AND EQUIPMENT SWITCH                | 燈掣及設備開關       |
|  | ELECTRIC WATER HEATER                        | 電熱水爐          |
|  | SPLIT TYPE AIR-CONDITIONER                   | 分體式冷氣機        |
|  | WASHER / DRYER                               | 洗衣 / 乾衣機      |
|  | DRAIN POINT & WATER POINT                    | 去水位和來水位       |
|  | GAS METER                                    | 煤氣錶           |
|  | SMOKE DETECTOR                               | 煙霧感應器         |
|  | CONVENTIONAL TYPE SPRINKLER HEAD             | 傳統型花灑頭        |
|  | CONCEALED TYPE SPRINKLER HEAD                | 隱藏式花灑頭        |
|  | CONCEALED TYPE SIDE WALL SPRINKLER HEAD      | 隱藏式側面花灑頭      |
|  | GAS WATER HEATER                             | 煤氣熱水爐         |
|  | REMOTE CONTROLLER                            | 煤氣熱水爐溫度控制器    |
|  | TOWNGAS CONNECTION POINT                     | 煤氣接駁點         |
|  | DEHUMIDIFIER                                 | 抽濕機           |

Note:

Please refer to page AL77 of this sales brochure for legend of the terms and abbreviations in studying the Mechanical and Electrical Provisions Plan in this section.

備註:

請參閱本售樓說明書第AL77頁之圖例協助解讀此部份的機電裝置平面圖及其顯示之名稱及簡稱。

# Fittings, Finishes and Appliances 裝置、裝修物料及設備

## Mechanical and Electrical Provisions Plan 機電裝置平面圖

### Tower 6A 2/F 第6A座2樓

#### Mechanical and Electrical Provisions 機電裝置說明表

|     |  |                 |
|-----|--|-----------------|
| ○   | LIGHTING POINT                                       | 燈位              |
| —   | FLUORESCENT TUBE                                     | 光管              |
| △   | OUTDOOR LIGHTING POINT                               | 室外燈位            |
| ⊕   | DOOR BELL BUTTON                                     | 門鈴按鈕            |
| Ⓢ   | DOOR BELL  | 門鈴              |
| ☎   | DOOR PHONE   | 門口對講機           |
| ①   | TELEPHONE CONNECTION POINT                           | 電話接駁點           |
| TV  | TV / FM CONNECTION POINT                             | 電視 / 收音機天線接駁點   |
| ⚡   | THREE PHASE MINIATURE CIRCUIT BREAKER BOARD          | 三相總電掣箱          |
| ⚡   | SINGLE PHASE MINIATURE CIRCUIT BREAKER BOARD         | 單相總電掣箱          |
| ⚡   | TWIN SOCKET OUTLET                                   | 雙位電插座           |
| ⚡   | SINGLE SOCKET OUTLET                                 | 單位電插座           |
| ⚡   | OUTDOOR SINGLE SOCKET OUTLET                         | 室外單位電插座         |
| ⚡   | LIGHTING SWITCH                                      | 燈掣              |
| ⚡   | EQUIPMENT SWITCH                                     | 設備開關            |
| ⚡   | LIGHTING AND EQUIPMENT SWITCH                        | 燈掣及設備開關         |
| EH  | ELECTRIC WATER HEATER                                | 電熱水爐            |
| A/C | SPLIT TYPE AIR-CONDITIONER                           | 分體式冷氣機          |
| W   | WASHER / DRYER DRAIN POINT & WATER POINT             | 洗衣 / 乾衣機去水位和來水位 |
| Ⓢ   | GAS METER  | 煤氣錶             |
| Ⓢ   | SMOKE DETECTOR                                       | 煙霧感應器           |
| Ⓢ   | CONVENTIONAL TYPE SPRINKLER HEAD INSIDE CEILING VOID | 傳統型花灑頭於天花內      |
| Ⓢ   | CONCEALED TYPE SPRINKLER HEAD                        | 暗藏式花灑頭          |
| Ⓢ   | CONCEALED TYPE SIDE WALL SPRINKLER HEAD              | 暗藏式側面花灑頭        |
| GH  | GAS WATER HEATER                                     | 煤氣熱水爐           |
| Ⓢ   | GAS WATER HEATER REMOTE CONTROLLER                   | 煤氣熱水爐溫度控制器      |
| Ⓢ   | TOWNGAS CONNECTION POINT                             | 煤氣接駁點           |
| D   | DEHUMIDIFIER   | 抽濕機             |

KEY PLAN TOWER 6A  
指示圖 第6A座

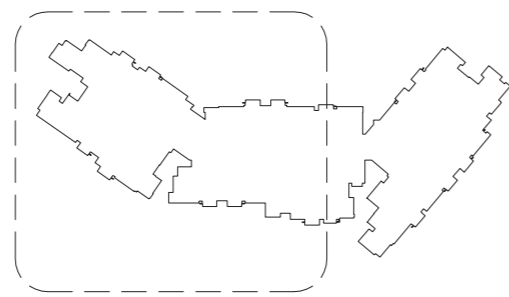

Scale 0 1 2 3 4 5 6 Metres 米  
比例尺 :



#### Note:

Please refer to page AL77 of this sales brochure for legend of the terms and abbreviations in studying the Mechanical and Electrical Provisions Plan in this section.

#### 備註:

請參閱本售樓說明書第AL77頁之圖例協助解讀此部份的機電裝置平面圖及其顯示之名稱及簡稱。

Mechanical and Electrical Provisions Plan  
機電裝置平面圖

Tower 6B 2/F  
第6B座2樓

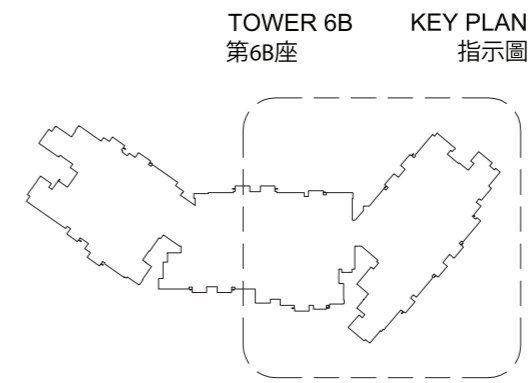
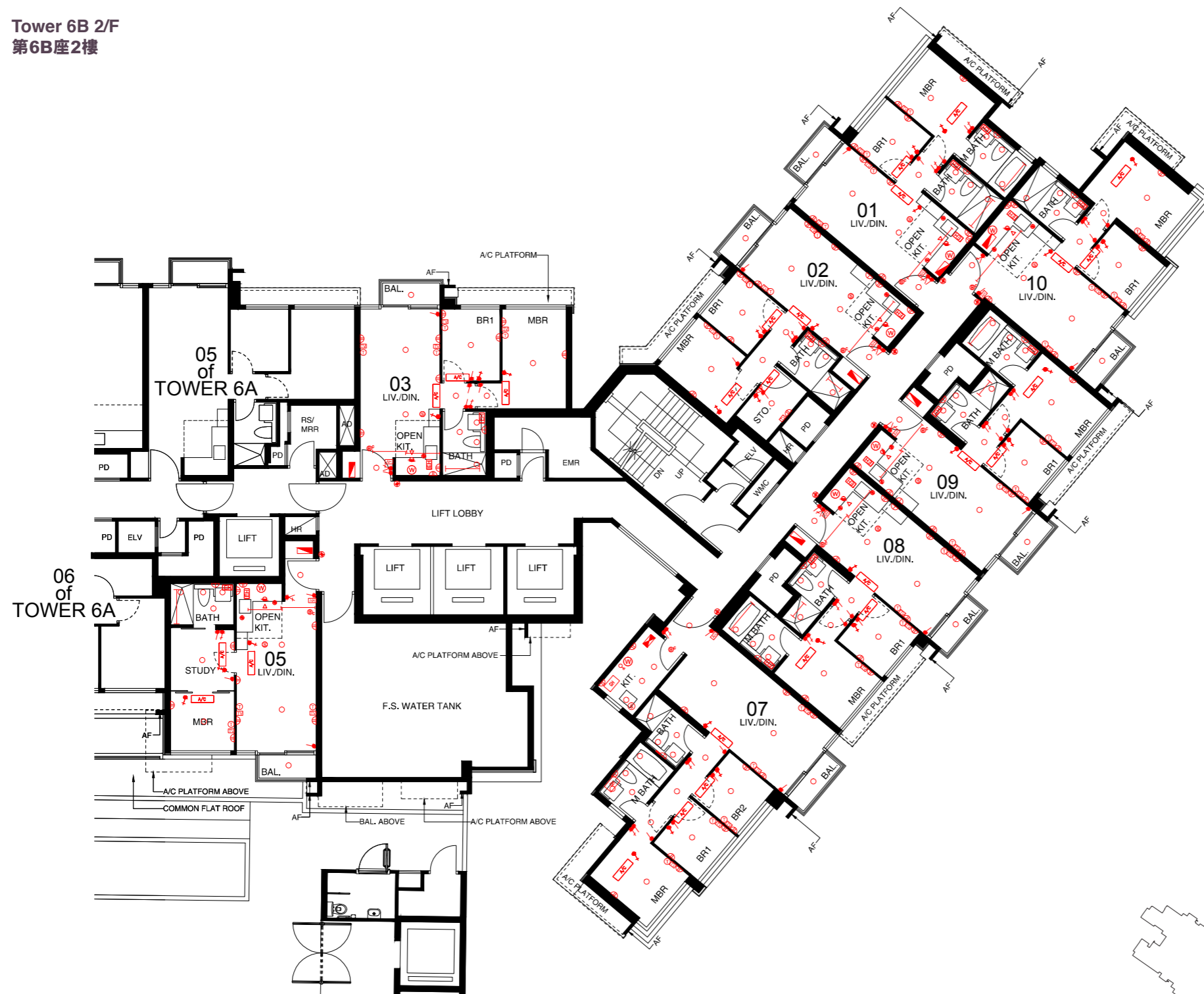

Scale 0 1 2 3 4 5 6 Metres 米  
比例尺 :

Mechanical and Electrical Provisions  
機電裝置說明表

|  |  |                 |
|--|--|-----------------|
|  | LIGHTING POINT                                       | 燈位              |
|  | FLUORESCENT TUBE                                     | 光管              |
|  | OUTDOOR LIGHTING POINT                               | 室外燈位            |
|  | DOOR BELL BUTTON                                     | 門鈴按鈕            |
|  | DOOR BELL  | 門鈴              |
|  | DOOR PHONE   | 門口對講機           |
|  | TELEPHONE CONNECTION POINT                           | 電話接駁點           |
|  | TV / FM CONNECTION POINT                             | 電視 / 收音機天線接駁點   |
|  | THREE PHASE MINIATURE CIRCUIT BREAKER BOARD          | 三相總電掣箱          |
|  | SINGLE PHASE MINIATURE CIRCUIT BREAKER BOARD         | 單相總電掣箱          |
|  | TWIN SOCKET OUTLET                                   | 雙位電插座           |
|  | SINGLE SOCKET OUTLET                                 | 單位電插座           |
|  | OUTDOOR SINGLE SOCKET OUTLET                         | 室外單位電插座         |
|  | LIGHTING SWITCH                                      | 燈掣              |
|  | EQUIPMENT SWITCH                                     | 設備開關            |
|  | LIGHTING AND EQUIPMENT SWITCH                        | 燈掣及設備開關         |
|  | ELECTRIC WATER HEATER                                | 電熱水爐            |
|  | SPLIT TYPE AIR-CONDITIONER                           | 分體式冷氣機          |
|  | WASHER / DRYER DRAIN POINT & WATER POINT             | 洗衣 / 乾衣機去水位和來水位 |
|  | GAS METER  | 煤氣錶             |
|  | SMOKE DETECTOR                                       | 煙霧感應器           |
|  | CONVENTIONAL TYPE SPRINKLER HEAD INSIDE CEILING VOID | 傳統型花灑頭於天花內      |
|  | CONCEALED TYPE SPRINKLER HEAD                        | 暗藏式花灑頭          |
|  | CONCEALED TYPE SIDE WALL SPRINKLER HEAD              | 暗藏式側面花灑頭        |
|  | GAS WATER HEATER                                     | 煤氣熱水爐           |
|  | REMOTE CONTROLLER                                    | 煤氣熱水爐溫度控制器      |
|  | TOWNGAS CONNECTION POINT                             | 煤氣接駁點           |
|  | DEHUMIDIFIER   | 抽濕機             |

Note:  
Please refer to page AL77 of this sales brochure for legend of the terms and abbreviations in studying the Mechanical and Electrical Provisions Plan in this section.

備註：  
請參閱本售樓說明書第AL77頁之圖例協助解讀此部份的機電裝置平面圖及其顯示之名稱及簡稱。



# Fittings, Finishes and Appliances 裝置、裝修物料及設備

## Mechanical and Electrical Provisions Plan 機電裝置平面圖

Tower 6A 3/F, 5/F - 12/F & 15/F - 17/F  
第6A座3樓, 5樓至12樓及15樓至17樓



### Mechanical and Electrical Provisions 機電裝置說明表

|    |  |                 |
|----|--|-----------------|
| ○  | LIGHTING POINT                                       | 燈位              |
| —  | FLUORESCENT TUBE                                     | 光管              |
| △  | OUTDOOR LIGHTING POINT                               | 室外燈位            |
| ⊕  | DOOR BELL BUTTON                                     | 門鈴按鈕            |
| ⓑ  | DOOR BELL  | 門鈴              |
| ☎  | DOOR PHONE   | 門口對講機           |
| ①  | TELEPHONE CONNECTION POINT                           | 電話接駁點           |
| TV | TV / FM CONNECTION POINT                             | 電視 / 收音機天線接駁點   |
| ☑  | THREE PHASE MINIATURE CIRCUIT BREAKER BOARD          | 三相總電掣箱          |
| ☑  | SINGLE PHASE MINIATURE CIRCUIT BREAKER BOARD         | 單相總電掣箱          |
| Ⓜ  | TWIN SOCKET OUTLET                                   | 雙位電插座           |
| Ⓜ  | SINGLE SOCKET OUTLET                                 | 單位電插座           |
| Ⓜ  | OUTDOOR SINGLE SOCKET OUTLET                         | 室外單位電插座         |
| Ⓜ  | LIGHTING SWITCH                                      | 燈掣              |
| Ⓜ  | EQUIPMENT SWITCH                                     | 設備開關            |
| Ⓜ  | LIGHTING AND EQUIPMENT SWITCH                        | 燈掣及設備開關         |
| EH | ELECTRIC WATER HEATER                                | 電熱水爐            |
| AC | SPLIT TYPE AIR-CONDITIONER                           | 分體式冷氣機          |
| W  | WASHER / DRYER DRAIN POINT & WATER POINT             | 洗衣 / 乾衣機去水位和來水位 |
| Ⓜ  | GAS METER  | 煤氣錶             |
| S  | SMOKE DETECTOR                                       | 煙霧感應器           |
| Ⓜ  | CONVENTIONAL TYPE SPRINKLER HEAD INSIDE CEILING VOID | 傳統型花灑頭於天花內      |
| Ⓜ  | CONCEALED TYPE SPRINKLER HEAD                        | 暗藏式花灑頭          |
| Ⓜ  | CONCEALED TYPE SIDE WALL SPRINKLER HEAD              | 暗藏式側面花灑頭        |
| GH | GAS WATER HEATER                                     | 煤氣熱水爐           |
| Ⓜ  | GAS WATER HEATER REMOTE CONTROLLER                   | 煤氣熱水爐溫度控制器      |
| Ⓜ  | TOWNGAS CONNECTION POINT                             | 煤氣接駁點           |
| D  | DEHUMIDIFIER   | 抽濕機             |



KEY PLAN TOWER 6A  
指示圖 第6A座

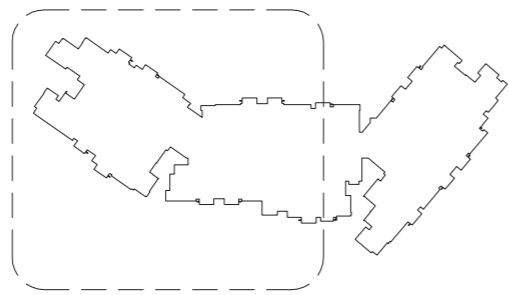

Scale 0 1 2 3 4 5 6 Metres 米  
比例尺 :

### Note:

Please refer to page AL77 of this sales brochure for legend of the terms and abbreviations in studying the Mechanical and Electrical Provisions Plan in this section.

### 備註:

請參閱本售樓說明書第AL77頁之圖例協助解讀此部份的機電裝置平面圖及其顯示之名稱及簡稱。

Mechanical and Electrical Provisions Plan  
機電裝置平面圖

Tower 6B 3/F, 5/F - 12/F & 15/F - 17/F  
第6B座3樓, 5樓至12樓及15樓至17樓

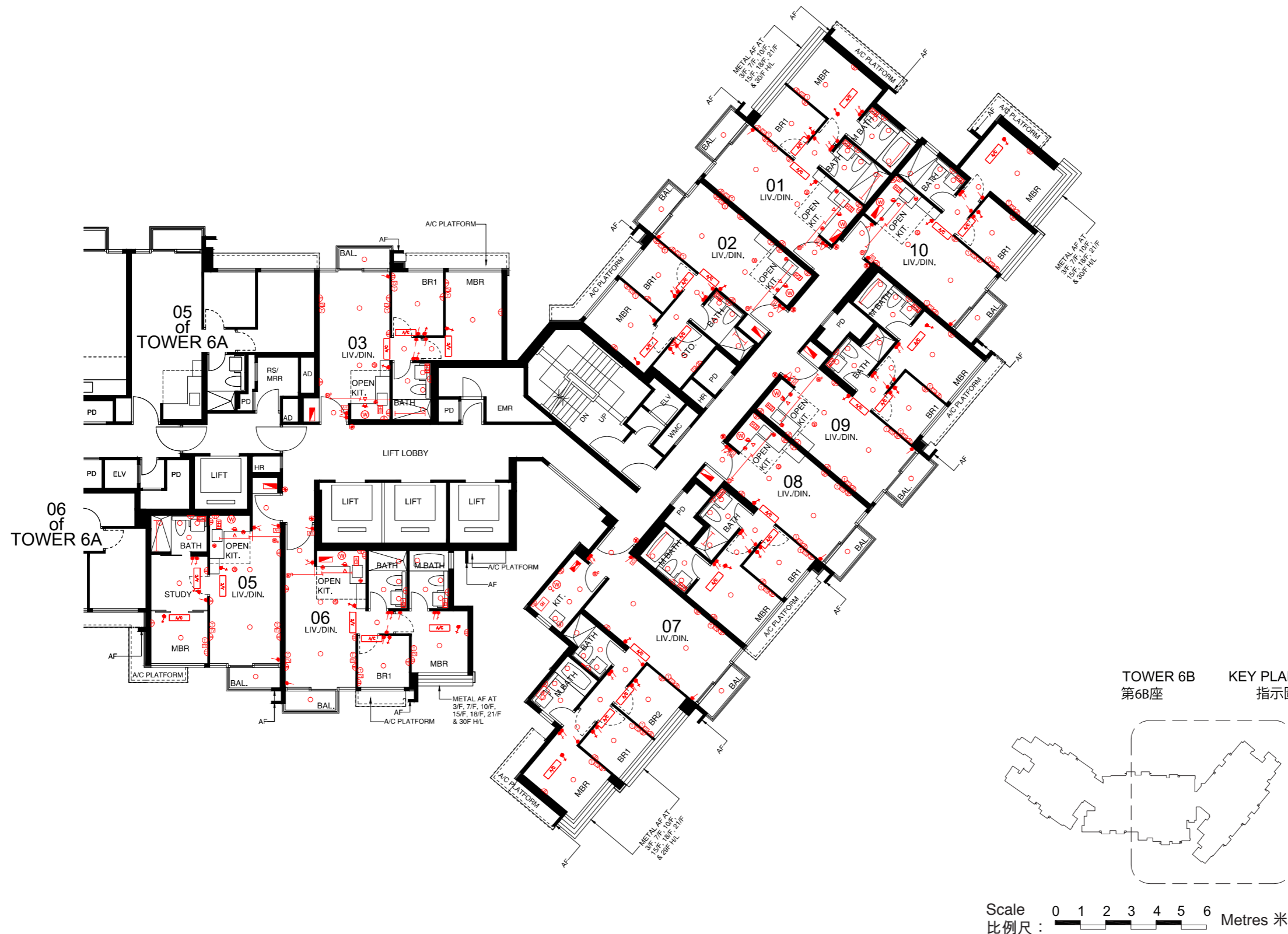

Mechanical and Electrical Provisions  
機電裝置說明表

|  |  |                 |
|--|--|-----------------|
|  | LIGHTING POINT                                       | 燈位              |
|  | FLUORESCENT TUBE                                     | 光管              |
|  | OUTDOOR LIGHTING POINT                               | 室外燈位            |
|  | DOOR BELL BUTTON                                     | 門鈴按鈕            |
|  | DOOR BELL  | 門鈴              |
|  | DOOR PHONE   | 門口對講機           |
|  | TELEPHONE CONNECTION POINT                           | 電話接駁點           |
|  | TV / FM CONNECTION POINT                             | 電視 / 收音機天線接駁點   |
|  | THREE PHASE MINIATURE CIRCUIT BREAKER BOARD          | 三相總電掣箱          |
|  | SINGLE PHASE MINIATURE CIRCUIT BREAKER BOARD         | 單相總電掣箱          |
|  | TWIN SOCKET OUTLET                                   | 雙位電插座           |
|  | SINGLE SOCKET OUTLET                                 | 單位電插座           |
|  | OUTDOOR SINGLE SOCKET OUTLET                         | 室外單位電插座         |
|  | LIGHTING SWITCH                                      | 燈掣              |
|  | EQUIPMENT SWITCH                                     | 設備開關            |
|  | LIGHTING AND EQUIPMENT SWITCH                        | 燈掣及設備開關         |
|  | ELECTRIC WATER HEATER                                | 電熱水爐            |
|  | SPLIT TYPE AIR-CONDITIONER                           | 分體式冷氣機          |
|  | WASHER / DRYER DRAIN POINT & WATER POINT             | 洗衣 / 乾衣機去水位和來水位 |
|  | GAS METER  | 煤氣錶             |
|  | SMOKE DETECTOR                                       | 煙霧感應器           |
|  | CONVENTIONAL TYPE SPRINKLER HEAD INSIDE CEILING VOID | 傳統型花灑頭於天花內      |
|  | CONCEALED TYPE SPRINKLER HEAD                        | 暗藏式花灑頭          |
|  | CONCEALED TYPE SIDE WALL SPRINKLER HEAD              | 暗藏式側面花灑頭        |
|  | GAS WATER HEATER                                     | 煤氣熱水爐           |
|  | REMOTE CONTROLLER                                    | 煤氣熱水爐溫度控制器      |
|  | TOWNGAS CONNECTION POINT                             | 煤氣接駁點           |
|  | DEHUMIDIFIER   | 抽濕機             |

Note:  
Please refer to page AL77 of this sales brochure for legend of the terms and abbreviations in studying the Mechanical and Electrical Provisions Plan in this section.

備註:  
請參閱本售樓說明書第AL77頁之圖例協助解讀此部份的機電裝置平面圖及其顯示之名稱及簡稱。

# Fittings, Finishes and Appliances 裝置、裝修物料及設備

## Mechanical and Electrical Provisions Plan 機電裝置平面圖

### Tower 6A 18/F 第6A座18樓



#### Mechanical and Electrical Provisions 機電裝置說明表

|    |  |                 |
|----|--|-----------------|
| ○  | LIGHTING POINT                                       | 燈位              |
| —  | FLUORESCENT TUBE                                     | 光管              |
| △  | OUTDOOR LIGHTING POINT                               | 室外燈位            |
| ⊕  | DOOR BELL BUTTON                                     | 門鈴按鈕            |
| Ⓟ  | DOOR BELL  | 門鈴              |
| ☎  | DOOR PHONE   | 門口對講機           |
| ①  | TELEPHONE CONNECTION POINT                           | 電話接駁點           |
| TV | TV / FM CONNECTION POINT                             | 電視 / 收音機天線接駁點   |
| ⚡  | THREE PHASE MINIATURE CIRCUIT BREAKER BOARD          | 三相總電掣箱          |
| ⚡  | SINGLE PHASE MINIATURE CIRCUIT BREAKER BOARD         | 單相總電掣箱          |
| ⚡  | TWIN SOCKET OUTLET                                   | 雙位電插座           |
| ⚡  | SINGLE SOCKET OUTLET                                 | 單位電插座           |
| ⚡  | OUTDOOR SINGLE SOCKET OUTLET                         | 室外單位電插座         |
| ⚡  | LIGHTING SWITCH                                      | 燈掣              |
| ⚡  | EQUIPMENT SWITCH                                     | 設備開關            |
| ⚡  | LIGHTING AND EQUIPMENT SWITCH                        | 燈掣及設備開關         |
| EH | ELECTRIC WATER HEATER                                | 電熱水爐            |
| AC | SPLIT TYPE AIR-CONDITIONER                           | 分體式冷氣機          |
| W  | WASHER / DRYER DRAIN POINT & WATER POINT             | 洗衣 / 乾衣機去水位和來水位 |
| C  | GAS METER  | 煤氣錶             |
| S  | SMOKE DETECTOR                                       | 煙霧感應器           |
| ○  | CONVENTIONAL TYPE SPRINKLER HEAD INSIDE CEILING VOID | 傳統型花灑頭於天花內      |
| ○  | CONCEALED TYPE SPRINKLER HEAD                        | 暗藏式花灑頭          |
| △  | CONCEALED TYPE SIDE WALL SPRINKLER HEAD              | 暗藏式側面花灑頭        |
| GH | GAS WATER HEATER                                     | 煤氣熱水爐           |
| —  | GAS WATER HEATER REMOTE CONTROLLER                   | 煤氣熱水爐溫度控制器      |
| Ⓢ  | TOWNGAS CONNECTION POINT                             | 煤氣接駁點           |
| D  | DEHUMIDIFIER   | 抽濕機             |

KEY PLAN TOWER 6A  
指示圖 第6A座

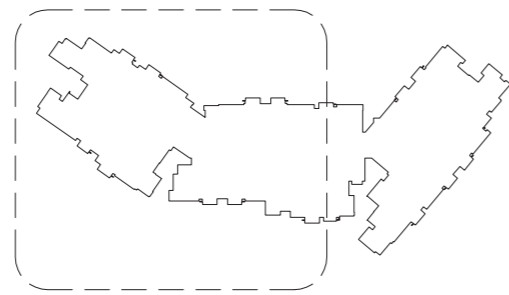

Scale 0 1 2 3 4 5 6 Metres 米  
比例尺 :



#### Note:

Please refer to page AL77 of this sales brochure for legend of the terms and abbreviations in studying the Mechanical and Electrical Provisions Plan in this section.

#### 備註:

請參閱本售樓說明書第AL77頁之圖例協助解讀此部份的機電裝置平面圖及其顯示之名稱及簡稱。



Mechanical and Electrical Provisions Plan  
機電裝置平面圖

Tower 6B 18/F  
第6B座18樓

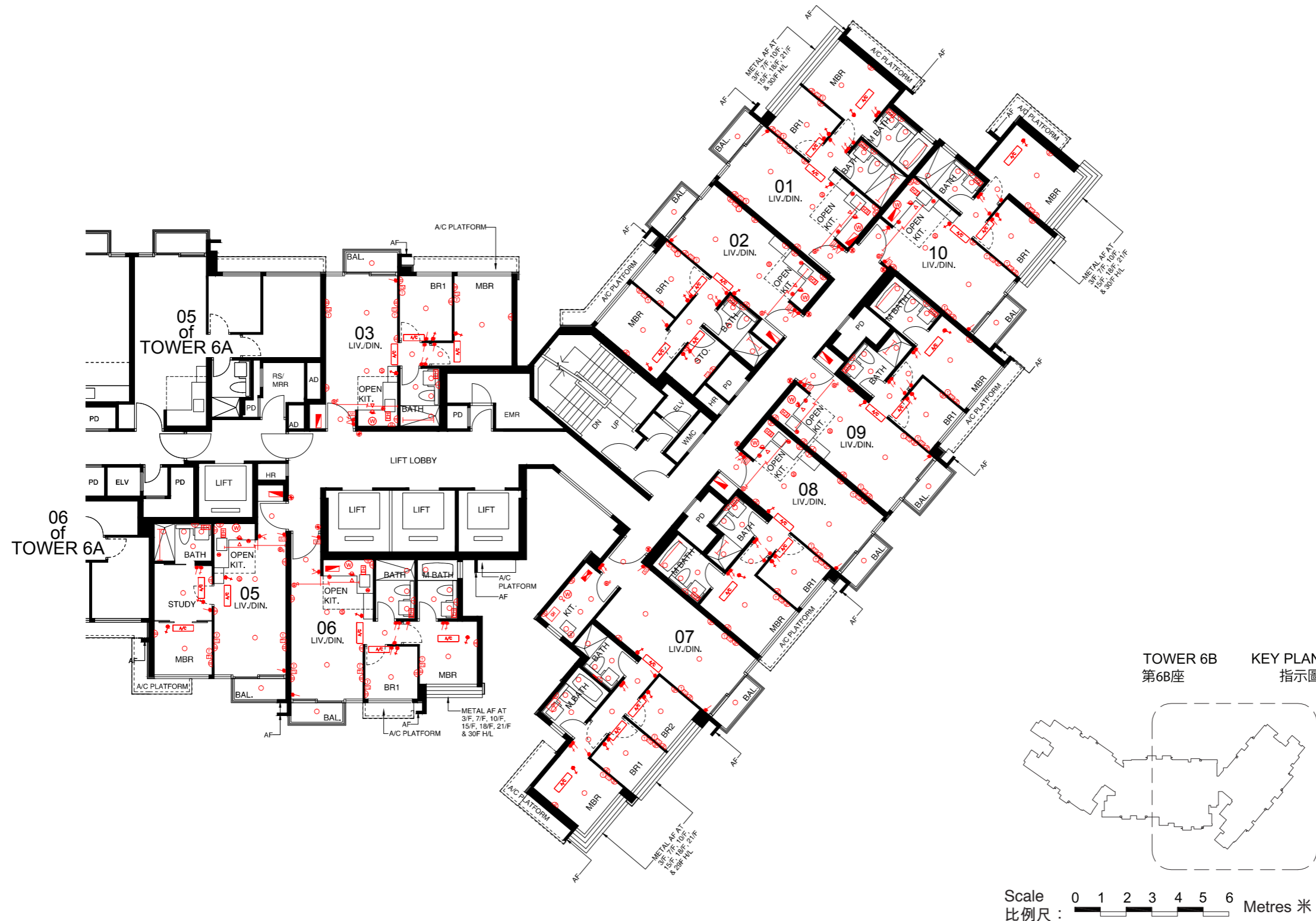

Mechanical and Electrical Provisions  
機電裝置說明表

|  |  |                 |
|--|--|-----------------|
|  | LIGHTING POINT                                       | 燈位              |
|  | FLUORESCENT TUBE                                     | 光管              |
|  | OUTDOOR LIGHTING POINT                               | 室外燈位            |
|  | DOOR BELL BUTTON                                     | 門鈴按鈕            |
|  | DOOR BELL  | 門鈴              |
|  | DOOR PHONE   | 門口對講機           |
|  | TELEPHONE CONNECTION POINT                           | 電話接駁點           |
|  | TV / FM CONNECTION POINT                             | 電視 / 收音機天線接駁點   |
|  | THREE PHASE MINIATURE CIRCUIT BREAKER BOARD          | 三相總電掣箱          |
|  | SINGLE PHASE MINIATURE CIRCUIT BREAKER BOARD         | 單相總電掣箱          |
|  | TWIN SOCKET OUTLET                                   | 雙位電插座           |
|  | SINGLE SOCKET OUTLET                                 | 單位電插座           |
|  | OUTDOOR SINGLE SOCKET OUTLET                         | 室外單位電插座         |
|  | LIGHTING SWITCH                                      | 燈掣              |
|  | EQUIPMENT SWITCH                                     | 設備開關            |
|  | LIGHTING AND EQUIPMENT SWITCH                        | 燈掣及設備開關         |
|  | ELECTRIC WATER HEATER                                | 電熱水爐            |
|  | SPLIT TYPE AIR-CONDITIONER                           | 分體式冷氣機          |
|  | WASHER / DRYER DRAIN POINT & WATER POINT             | 洗衣 / 乾衣機去水位和來水位 |
|  | GAS METER  | 煤氣錶             |
|  | SMOKE DETECTOR                                       | 煙霧感應器           |
|  | CONVENTIONAL TYPE SPRINKLER HEAD INSIDE CEILING VOID | 傳統型花灑頭於天花內      |
|  | CONCEALED TYPE SPRINKLER HEAD                        | 暗藏式花灑頭          |
|  | CONCEALED TYPE SIDE WALL SPRINKLER HEAD              | 暗藏式側面花灑頭        |
|  | GAS WATER HEATER                                     | 煤氣熱水爐           |
|  | REMOTE CONTROLLER                                    | 煤氣熱水爐溫度控制器      |
|  | TOWNGAS CONNECTION POINT                             | 煤氣接駁點           |
|  | DEHUMIDIFIER   | 抽濕機             |

Note:

Please refer to page AL77 of this sales brochure for legend of the terms and abbreviations in studying the Mechanical and Electrical Provisions Plan in this section.

備註:

請參閱本售樓說明書第AL77頁之圖例協助解讀此部份的機電裝置平面圖及其顯示之名稱及簡稱。

# Fittings, Finishes and Appliances 裝置、裝修物料及設備

## Mechanical and Electrical Provisions Plan 機電裝置平面圖

Tower 6A 19/F - 23/F & 25/F - 29/F  
第6A座19樓至23樓及25樓至29樓



### Mechanical and Electrical Provisions 機電裝置說明表

|    |  |                 |
|----|--|-----------------|
| ○  | LIGHTING POINT                                       | 燈位              |
| —  | FLUORESCENT TUBE                                     | 光管              |
| △  | OUTDOOR LIGHTING POINT                               | 室外燈位            |
| ⊕  | DOOR BELL BUTTON                                     | 門鈴按鈕            |
| Ⓟ  | DOOR BELL  | 門鈴              |
| ☎  | DOOR PHONE   | 門口對講機           |
| ①  | TELEPHONE CONNECTION POINT                           | 電話接駁點           |
| TV | TV / FM CONNECTION POINT                             | 電視 / 收音機天線接駁點   |
| ☑  | THREE PHASE MINIATURE CIRCUIT BREAKER BOARD          | 三相總電掣箱          |
| ☑  | SINGLE PHASE MINIATURE CIRCUIT BREAKER BOARD         | 單相總電掣箱          |
| Ⓜ  | TWIN SOCKET OUTLET                                   | 雙位電插座           |
| Ⓜ  | SINGLE SOCKET OUTLET                                 | 單位電插座           |
| Ⓜ  | OUTDOOR SINGLE SOCKET OUTLET                         | 室外單位電插座         |
| Ⓜ  | LIGHTING SWITCH                                      | 燈掣              |
| Ⓜ  | EQUIPMENT SWITCH                                     | 設備開關            |
| Ⓜ  | LIGHTING AND EQUIPMENT SWITCH                        | 燈掣及設備開關         |
| EH | ELECTRIC WATER HEATER                                | 電熱水爐            |
| AC | SPLIT TYPE AIR-CONDITIONER                           | 分體式冷氣機          |
| W  | WASHER / DRYER DRAIN POINT & WATER POINT             | 洗衣 / 乾衣機去水位和來水位 |
| Ⓜ  | GAS METER  | 煤氣錶             |
| Ⓜ  | SMOKE DETECTOR                                       | 煙霧感應器           |
| Ⓜ  | CONVENTIONAL TYPE SPRINKLER HEAD INSIDE CEILING VOID | 傳統型花灑頭於天花內      |
| Ⓜ  | CONCEALED TYPE SPRINKLER HEAD                        | 暗藏式花灑頭          |
| Ⓜ  | CONCEALED TYPE SIDE WALL SPRINKLER HEAD              | 暗藏式側面花灑頭        |
| GH | GAS WATER HEATER                                     | 煤氣熱水爐           |
| Ⓜ  | GAS WATER HEATER REMOTE CONTROLLER                   | 煤氣熱水爐溫度控制器      |
| Ⓜ  | TOWNGAS CONNECTION POINT                             | 煤氣接駁點           |
| D  | DEHUMIDIFIER   | 抽濕機             |

KEY PLAN TOWER 6A  
指示圖 第6A座

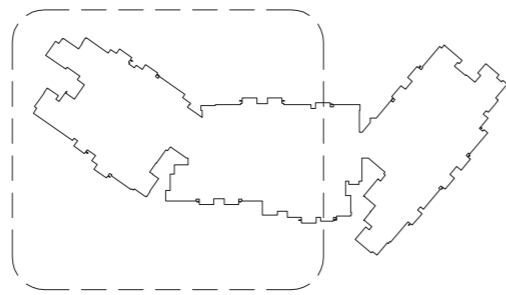

Scale 0 1 2 3 4 5 6 Metres 米  
比例尺：



### Note:

Please refer to page AL77 of this sales brochure for legend of the terms and abbreviations in studying the Mechanical and Electrical Provisions Plan in this section.

### 備註:

請參閱本售樓說明書第AL77頁之圖例協助解讀此部份的機電裝置平面圖及其顯示之名稱及簡稱。

Mechanical and Electrical Provisions Plan  
機電裝置平面圖

Tower 6B 19/F - 23/F & 25/F - 29/F  
第6B座19樓至23樓及25樓至29樓

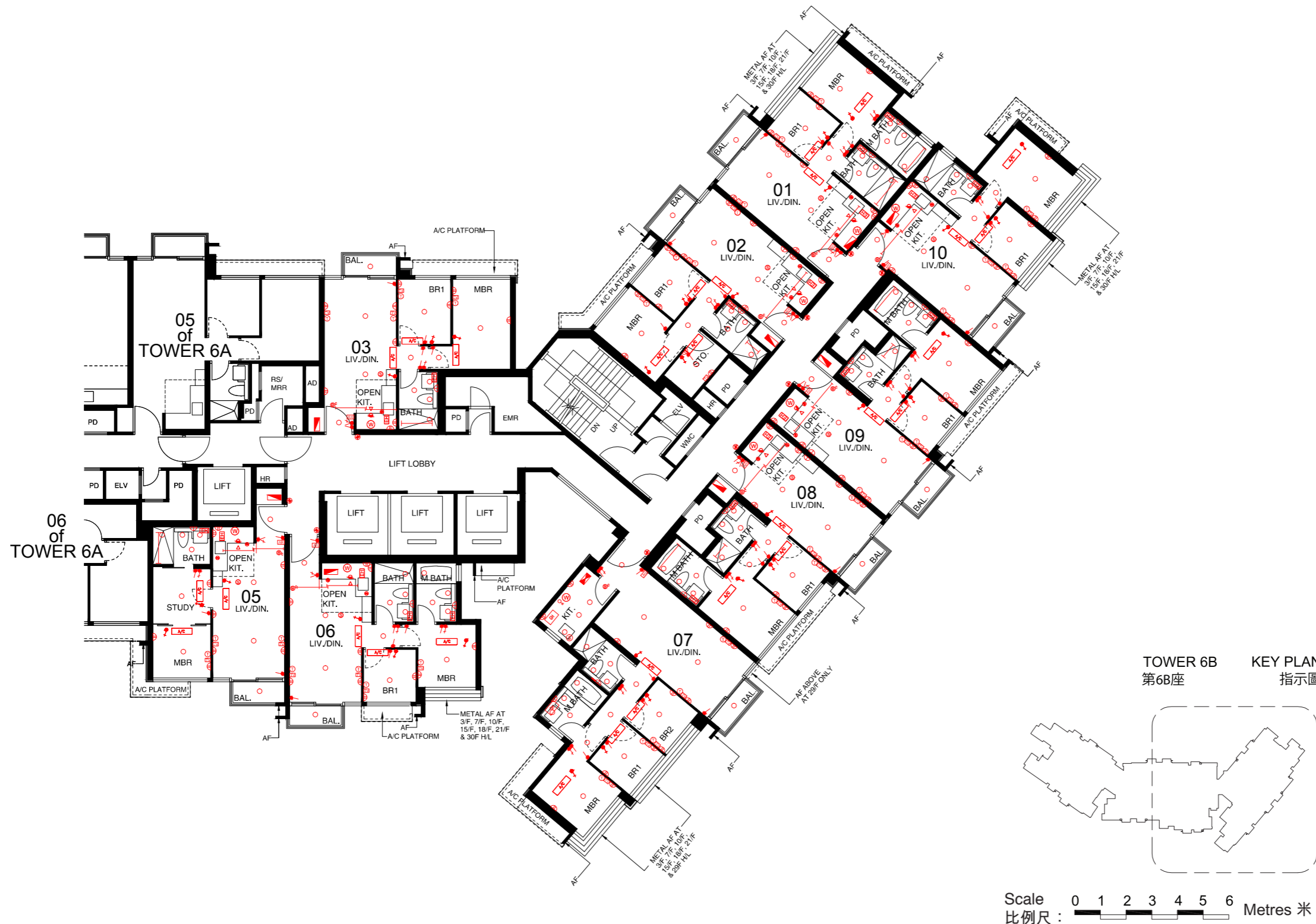

Mechanical and Electrical Provisions  
機電裝置說明表

|  |  |               |
|--|--|---------------|
|  | LIGHTING POINT                                       | 燈位            |
|  | FLUORESCENT TUBE                                     | 光管            |
|  | OUTDOOR LIGHTING POINT                               | 室外燈位          |
|  | DOOR BELL BUTTON                                     | 門鈴按鈕          |
|  | DOOR BELL  | 門鈴            |
|  | DOOR PHONE   | 門口對講機         |
|  | TELEPHONE CONNECTION POINT                           | 電話接駁點         |
|  | TV / FM CONNECTION POINT                             | 電視 / 收音機天線接駁點 |
|  | THREE PHASE MINIATURE CIRCUIT BREAKER BOARD          | 三相總電掣箱        |
|  | SINGLE PHASE MINIATURE CIRCUIT BREAKER BOARD         | 單相總電掣箱        |
|  | TWIN SOCKET OUTLET                                   | 雙位電插座         |
|  | SINGLE SOCKET OUTLET                                 | 單位電插座         |
|  | OUTDOOR SINGLE SOCKET OUTLET                         | 室外單位電插座       |
|  | LIGHTING SWITCH                                      | 燈掣            |
|  | EQUIPMENT SWITCH                                     | 設備開關          |
|  | LIGHTING AND EQUIPMENT SWITCH                        | 燈掣及設備開關       |
|  | ELECTRIC WATER HEATER                                | 電熱水爐          |
|  | SPLIT TYPE AIR-CONDITIONER                           | 分體式冷氣機        |
|  | WASHER / DRYER                                       | 洗衣 / 乾衣機      |
|  | DRAIN POINT & WATER POINT                            | 去水位和來水位       |
|  | GAS METER  | 煤氣錶           |
|  | SMOKE DETECTOR                                       | 煙霧感應器         |
|  | CONVENTIONAL TYPE SPRINKLER HEAD INSIDE CEILING VOID | 傳統型花灑頭於天花內    |
|  | CONCEALED TYPE SPRINKLER HEAD                        | 暗藏式花灑頭        |
|  | CONCEALED TYPE SIDE WALL SPRINKLER HEAD              | 暗藏式側面花灑頭      |
|  | GAS WATER HEATER                                     | 煤氣熱水爐         |
|  | REMOTE CONTROLLER                                    | 煤氣熱水爐溫度控制器    |
|  | TOWNGAS CONNECTION POINT                             | 煤氣接駁點         |
|  | DEHUMIDIFIER   | 抽濕機           |

Note:

Please refer to page AL77 of this sales brochure for legend of the terms and abbreviations in studying the Mechanical and Electrical Provisions Plan in this section.

備註:

請參閱本售樓說明書第AL77頁之圖例協助解讀此部份的機電裝置平面圖及其顯示之名稱及簡稱。



# Fittings, Finishes and Appliances 裝置、裝修物料及設備

## Mechanical and Electrical Provisions Plan 機電裝置平面圖

Tower 6A 30/F  
第6A座30樓



### Mechanical and Electrical Provisions 機電裝置說明表

|    |  |                 |
|----|--|-----------------|
| ○  | LIGHTING POINT                                       | 燈位              |
| —  | FLUORESCENT TUBE                                     | 光管              |
| △  | OUTDOOR LIGHTING POINT                               | 室外燈位            |
| ⊕  | DOOR BELL BUTTON                                     | 門鈴按鈕            |
| ⓑ  | DOOR BELL  | 門鈴              |
| Ⓜ  | DOOR PHONE   | 門口對講機           |
| Ⓣ  | TELEPHONE CONNECTION POINT                           | 電話接駁點           |
| TV | TV / FM CONNECTION POINT                             | 電視 / 收音機天線接駁點   |
| Ⓜ  | THREE PHASE MINIATURE CIRCUIT BREAKER BOARD          | 三相總電掣箱          |
| Ⓜ  | SINGLE PHASE MINIATURE CIRCUIT BREAKER BOARD         | 單相總電掣箱          |
| Ⓜ  | TWIN SOCKET OUTLET                                   | 雙位電插座           |
| Ⓜ  | SINGLE SOCKET OUTLET                                 | 單位電插座           |
| Ⓜ  | OUTDOOR SINGLE SOCKET OUTLET                         | 室外單位電插座         |
| Ⓜ  | LIGHTING SWITCH                                      | 燈掣              |
| Ⓜ  | EQUIPMENT SWITCH                                     | 設備開關            |
| Ⓜ  | LIGHTING AND EQUIPMENT SWITCH                        | 燈掣及設備開關         |
| EH | ELECTRIC WATER HEATER                                | 電熱水爐            |
| Ⓜ  | SPLIT TYPE AIR-CONDITIONER                           | 分體式冷氣機          |
| Ⓜ  | WASHER / DRYER DRAIN POINT & WATER POINT             | 洗衣 / 乾衣機去水位和來水位 |
| Ⓜ  | GAS METER  | 煤氣錶             |
| Ⓜ  | SMOKE DETECTOR                                       | 煙霧感應器           |
| Ⓜ  | CONVENTIONAL TYPE SPRINKLER HEAD INSIDE CEILING VOID | 傳統型花灑頭於天花內      |
| Ⓜ  | CONCEALED TYPE SPRINKLER HEAD                        | 暗藏式花灑頭          |
| Ⓜ  | CONCEALED TYPE SIDE WALL SPRINKLER HEAD              | 暗藏式側面花灑頭        |
| GH | GAS WATER HEATER                                     | 煤氣熱水爐           |
| Ⓜ  | GAS WATER HEATER REMOTE CONTROLLER                   | 煤氣熱水爐溫度控制器      |
| Ⓜ  | TOWNGAS CONNECTION POINT                             | 煤氣接駁點           |
| D  | DEHUMIDIFIER   | 抽濕機             |



KEY PLAN TOWER 6A  
指示圖 第6A座

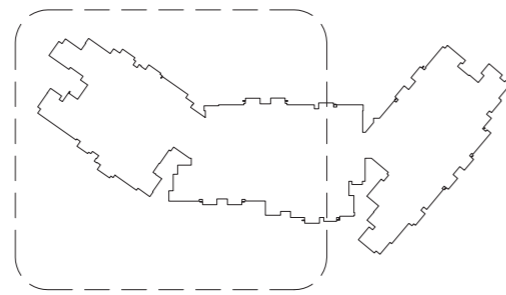

Scale 0 1 2 3 4 5 6 Metres 米  
比例尺 :

### Note:

Please refer to page AL77 of this sales brochure for legend of the terms and abbreviations in studying the Mechanical and Electrical Provisions Plan in this section.

### 備註:

請參閱本售樓說明書第AL77頁之圖例協助解讀此部份的機電裝置平面圖及其顯示之名稱及簡稱。

Mechanical and Electrical Provisions Plan  
機電裝置平面圖

Tower 6B 30/F  
第6B座30樓



Mechanical and Electrical Provisions  
機電裝置說明表

|  |  |                 |
|--|--|-----------------|
|  | LIGHTING POINT                                       | 燈位              |
|  | FLUORESCENT TUBE                                     | 光管              |
|  | OUTDOOR LIGHTING POINT                               | 室外燈位            |
|  | DOOR BELL BUTTON                                     | 門鈴按鈕            |
|  | DOOR BELL  | 門鈴              |
|  | DOOR PHONE   | 門口對講機           |
|  | TELEPHONE CONNECTION POINT                           | 電話接駁點           |
|  | TV / FM CONNECTION POINT                             | 電視 / 收音機天線接駁點   |
|  | THREE PHASE MINIATURE CIRCUIT BREAKER BOARD          | 三相總電掣箱          |
|  | SINGLE PHASE MINIATURE CIRCUIT BREAKER BOARD         | 單相總電掣箱          |
|  | TWIN SOCKET OUTLET                                   | 雙位電插座           |
|  | SINGLE SOCKET OUTLET                                 | 單位電插座           |
|  | OUTDOOR SINGLE SOCKET OUTLET                         | 室外單位電插座         |
|  | LIGHTING SWITCH                                      | 燈掣              |
|  | EQUIPMENT SWITCH                                     | 設備開關            |
|  | LIGHTING AND EQUIPMENT SWITCH                        | 燈掣及設備開關         |
|  | ELECTRIC WATER HEATER                                | 電熱水爐            |
|  | SPLIT TYPE AIR-CONDITIONER                           | 分體式冷氣機          |
|  | WASHER / DRYER DRAIN POINT & WATER POINT             | 洗衣 / 乾衣機去水位和來水位 |
|  | GAS METER  | 煤氣錶             |
|  | SMOKE DETECTOR                                       | 煙霧感應器           |
|  | CONVENTIONAL TYPE SPRINKLER HEAD INSIDE CEILING VOID | 傳統型花灑頭於天花內      |
|  | CONCEALED TYPE SPRINKLER HEAD                        | 暗藏式花灑頭          |
|  | CONCEALED TYPE SIDE WALL SPRINKLER HEAD              | 暗藏式側面花灑頭        |
|  | GAS WATER HEATER                                     | 煤氣熱水爐           |
|  | REMOTE CONTROLLER                                    | 煤氣熱水爐溫度控制器      |
|  | TOWNGAS CONNECTION POINT                             | 煤氣接駁點           |
|  | DEHUMIDIFIER   | 抽濕機             |

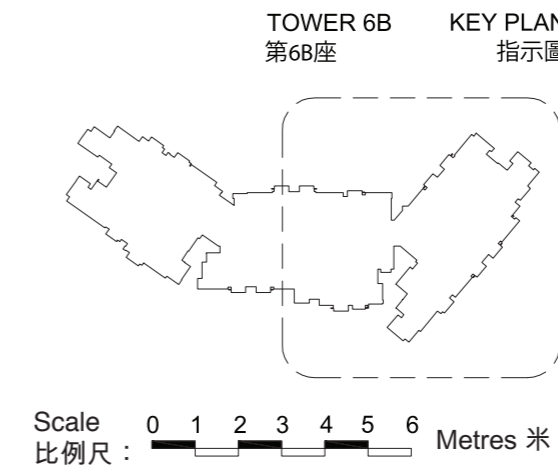

Note:  
Please refer to page AL77 of this sales brochure for legend of the terms and abbreviations in studying the Mechanical and Electrical Provisions Plan in this section.

備註：  
請參閱本售樓說明書第AL77頁之圖例協助解讀此部份的機電裝置平面圖及其顯示之名稱及簡稱。

# Fittings, Finishes and Appliances 裝置、裝修物料及設備

## Mechanical and Electrical Provisions Plan 機電裝置平面圖

### Residential Block 1 1號住宅大樓

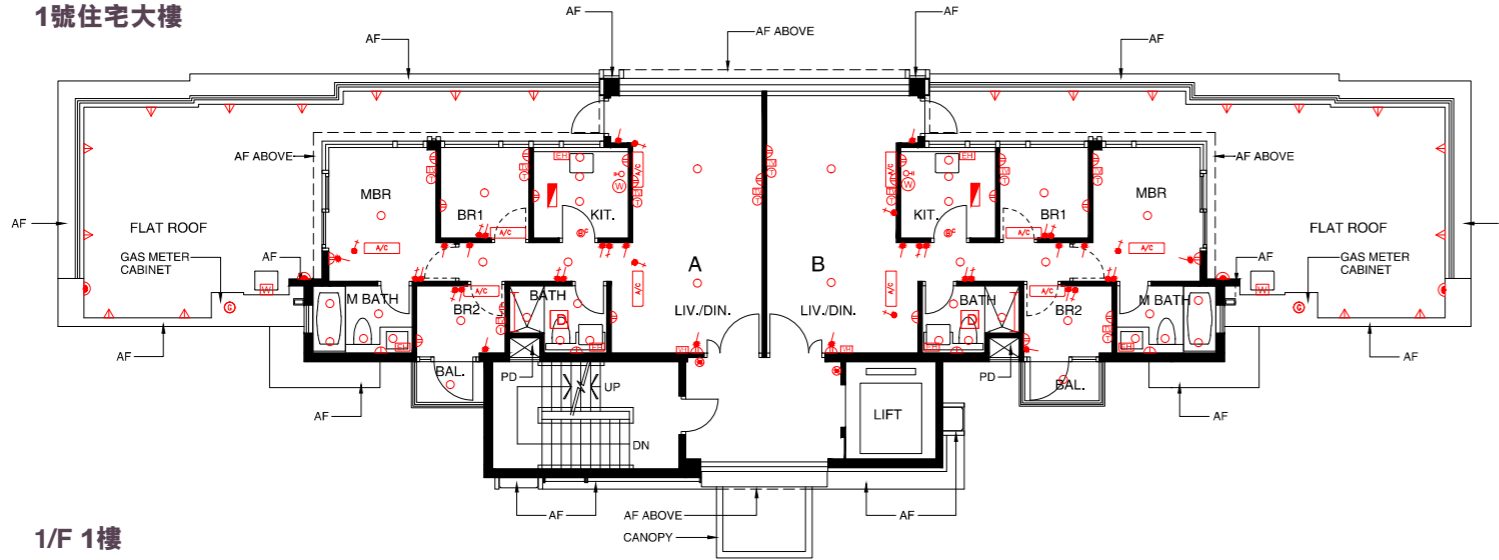

1/F 1樓

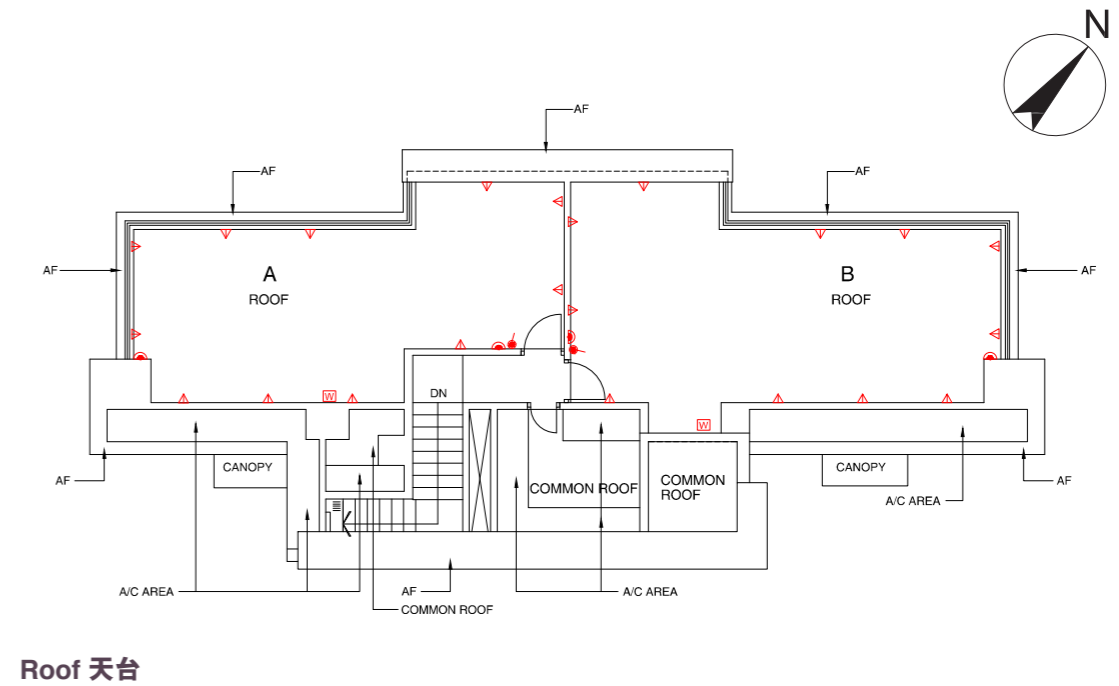

Roof 天台

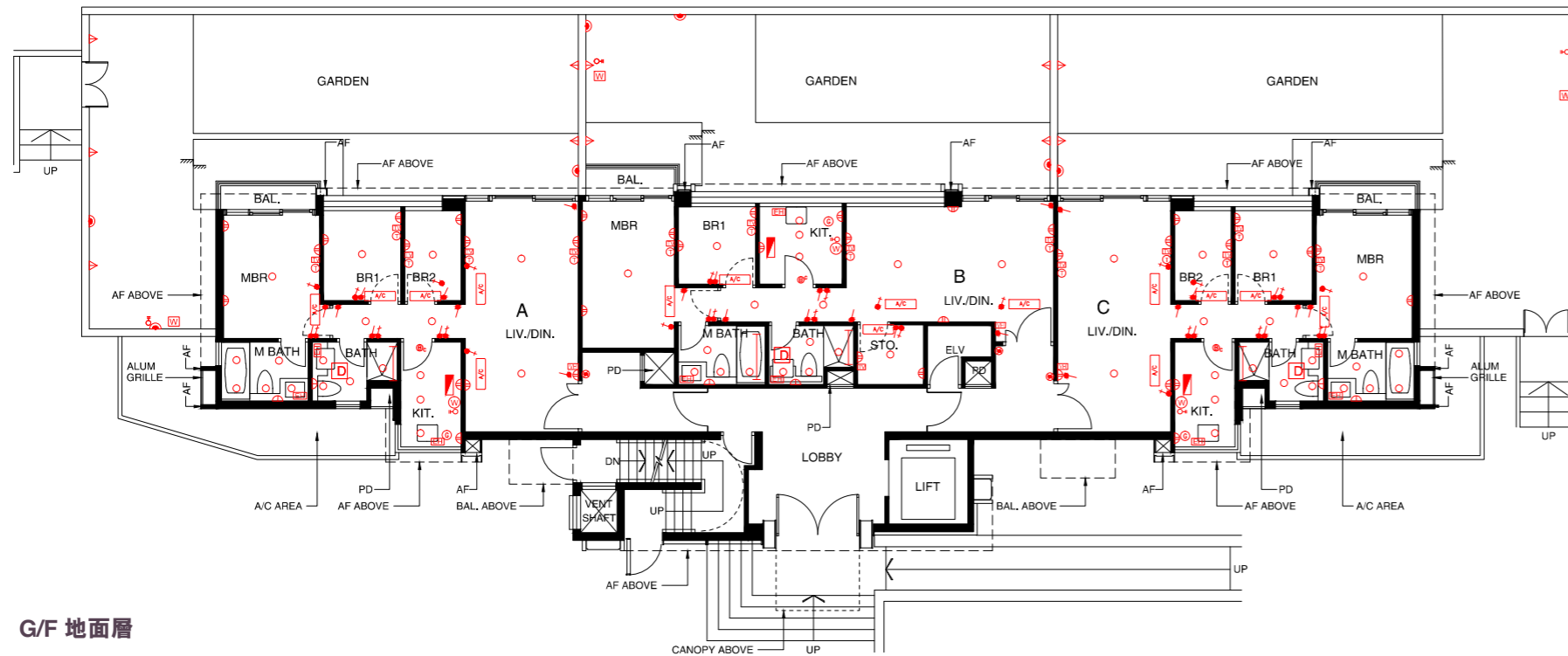

G/F 地面層

### Mechanical and Electrical Provisions 機電裝置說明表

|     |   |                 |
|-----|---|-----------------|
| ○   | LIGHTING POINT                              | 燈位              |
| —   | FLUORESCENT TUBE                            | 光管              |
| △   | OUTDOOR LIGHTING POINT                      | 室外燈位            |
| ⊕   | DOOR BELL BUTTON                            | 門鈴按鈕            |
| ⓑ   | DOOR BELL                                   | 門鈴              |
| VH  | DOOR PHONE                                  | 門口對講機           |
| Ⓣ   | TELEPHONE CONNECTION POINT                  | 電話接駁點           |
| TV  | TV / FM CONNECTION POINT                    | 電視 / 收音機天線接駁點   |
| Ⓜ   | THREE PHASE MINIATURE CIRCUIT BREAKER BOARD | 三相總電掣箱          |
| Ⓜ   | TWIN SOCKET OUTLET                          | 雙位電插座           |
| Ⓜ   | SINGLE SOCKET OUTLET                        | 單位電插座           |
| Ⓜ   | OUTDOOR SINGLE SOCKET OUTLET                | 室外單位電插座         |
| Ⓜ   | LIGHTING SWITCH                             | 燈掣              |
| Ⓜ   | EQUIPMENT SWITCH                            | 設備開關            |
| Ⓜ   | OUTDOOR LIGHTING SWITCH                     | 室外燈掣            |
| EH  | ELECTRIC WATER HEATER                       | 電熱水爐            |
| A/C | SPLIT TYPE AIR-CONDITIONER                  | 分體式冷氣機          |
| W   | WASHER / DRYER DRAIN POINT & WATER POINT    | 洗衣 / 乾衣機去水位和來水位 |
| W   | DRAIN POINT & WATER POINT                   | 去水位和來水位         |
| G   | GAS METER                                   | 煤氣錶             |
| Ⓜ   | TOWNGAS CONNECTION POINT                    | 煤氣接駁點           |
| D   | DEHUMIDIFIER                                | 抽濕機             |

Scale 0 1 2 3 4 5 6 Metres 米  
比例尺 :

Note:  
Please refer to page AL77 of this sales brochure for legend of the terms and abbreviations in studying the Mechanical and Electrical Provisions Plan in this section.

備註：  
請參閱本售樓說明書第AL77頁之圖例協助解讀此部份的機電裝置平面圖及其顯示之名稱及簡稱。



Mechanical and Electrical Provisions Plan  
機電裝置平面圖

Residential Block 2  
2號住宅大樓

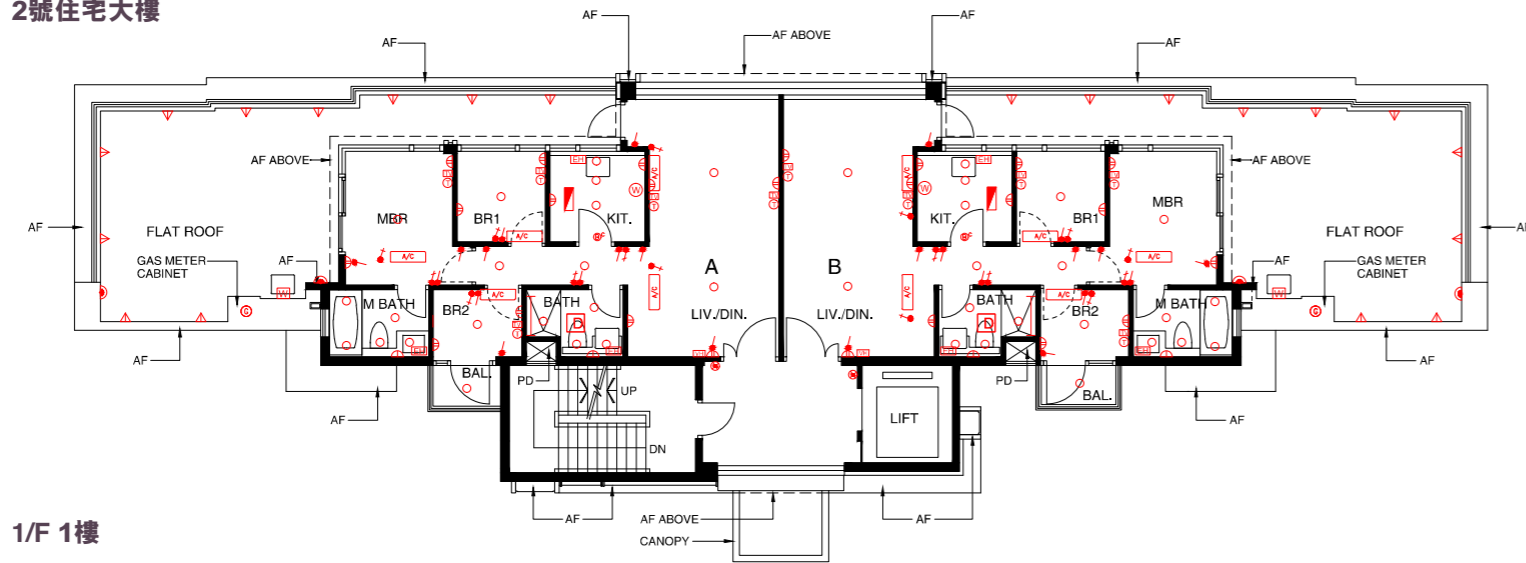

1/F 1樓

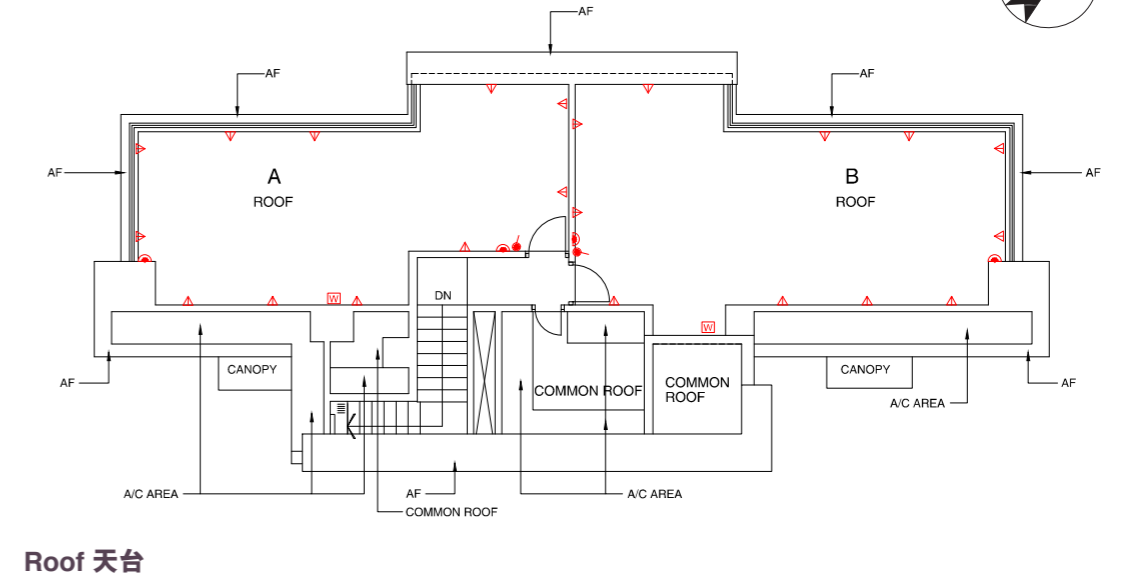

Roof 天台

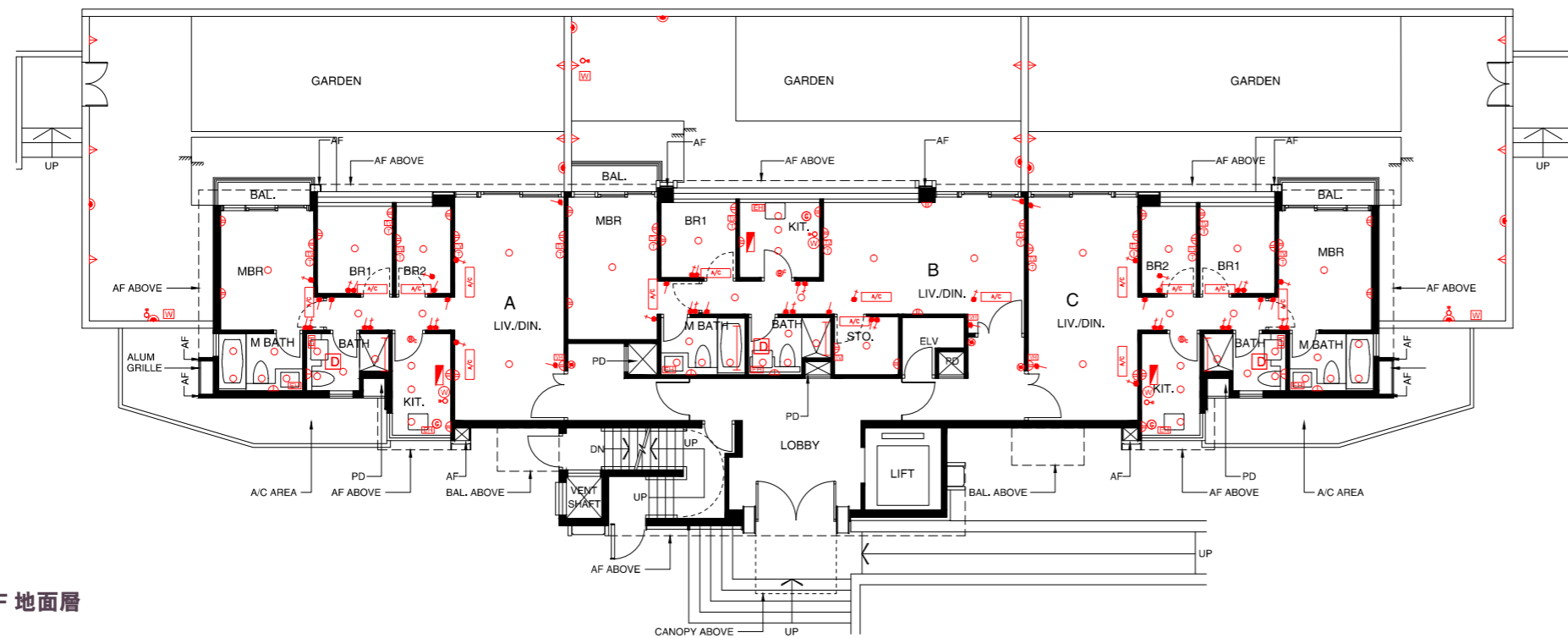

G/F 地面層

Mechanical and Electrical Provisions 機電裝置說明表

|       |   |                 |
|-------|---|-----------------|
| ○     | LIGHTING POINT                              | 燈位              |
| —     | FLUORESCENT TUBE                            | 光管              |
| △     | OUTDOOR LIGHTING POINT                      | 室外燈位            |
| ⊕     | DOOR BELL BUTTON                            | 門鈴按鈕            |
| Ⓢ     | DOOR BELL                                   | 門鈴              |
| ☎     | DOOR PHONE                                  | 門口對講機           |
| ☎     | TELEPHONE CONNECTION POINT                  | 電話接駁點           |
| TV    | TV / FM CONNECTION POINT                    | 電視 / 收音機天線接駁點   |
| ⚡     | THREE PHASE MINIATURE CIRCUIT BREAKER BOARD | 三相總電掣箱          |
| ⚡     | TWIN SOCKET OUTLET                          | 雙位電插座           |
| ⚡     | SINGLE SOCKET OUTLET                        | 單位電插座           |
| ⚡     | OUTDOOR SINGLE SOCKET OUTLET                | 室外單位電插座         |
| ⚡     | LIGHTING SWITCH                             | 燈掣              |
| ⚡     | EQUIPMENT SWITCH                            | 設備開關            |
| ⚡     | OUTDOOR LIGHTING SWITCH                     | 室外燈掣            |
| [EH]  | ELECTRIC WATER HEATER                       | 電熱水爐            |
| [A/C] | SPLIT TYPE AIR-CONDITIONER                  | 分體式冷氣機          |
| Ⓜ     | WASHER / DRYER DRAIN POINT & WATER POINT    | 洗衣 / 乾衣機去水位和來水位 |
| Ⓜ     | DRAIN POINT & WATER POINT                   | 去水位和來水位         |
| Ⓢ     | GAS METER                                   | 煤氣錶             |
| Ⓢ     | TOWNGAS CONNECTION POINT                    | 煤氣接駁點           |
| [D]   | DEHUMIDIFIER                                | 抽濕機             |

Scale 0 1 2 3 4 5 6 Metres 米  
比例尺 :

Note:  
Please refer to page AL77 of this sales brochure for legend of the terms and abbreviations in studying the Mechanical and Electrical Provisions Plan in this section.

備註：  
請參閱本售樓說明書第AL77頁之圖例協助解讀此部份的機電裝置平面圖及其顯示之名稱及簡稱。

# Fittings, Finishes and Appliances 裝置、裝修物料及設備

## Mechanical and Electrical Provisions Plan 機電裝置平面圖

### Residential Block 3 3號住宅大樓

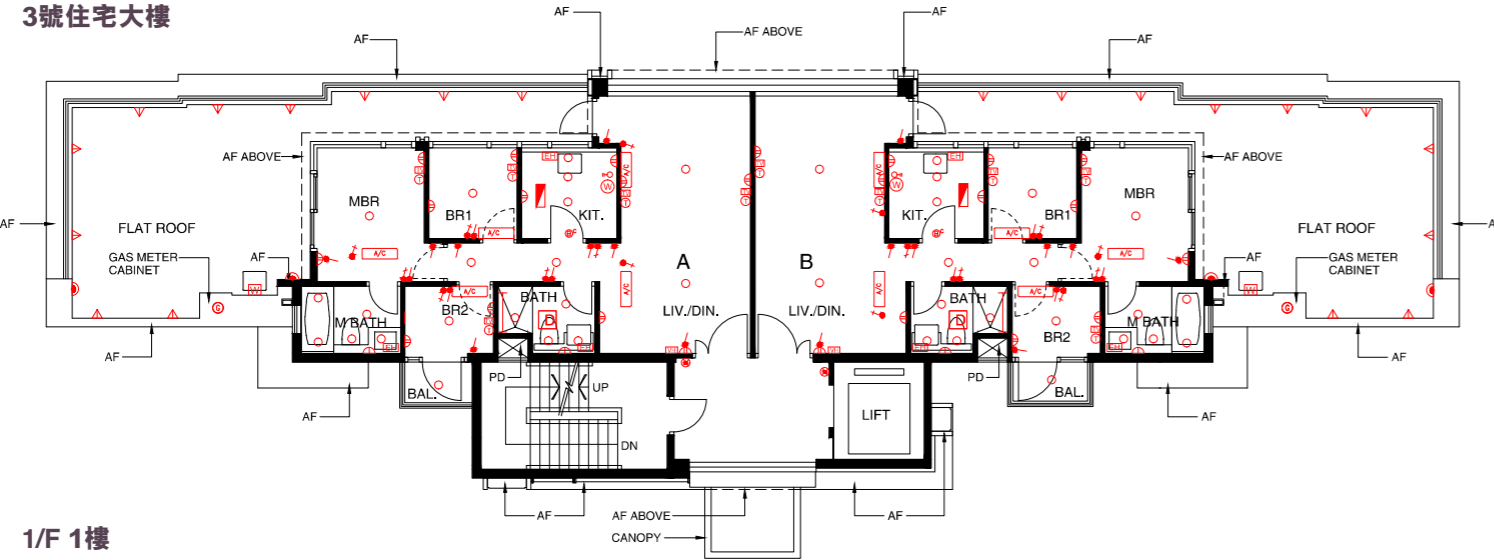

1/F 1樓

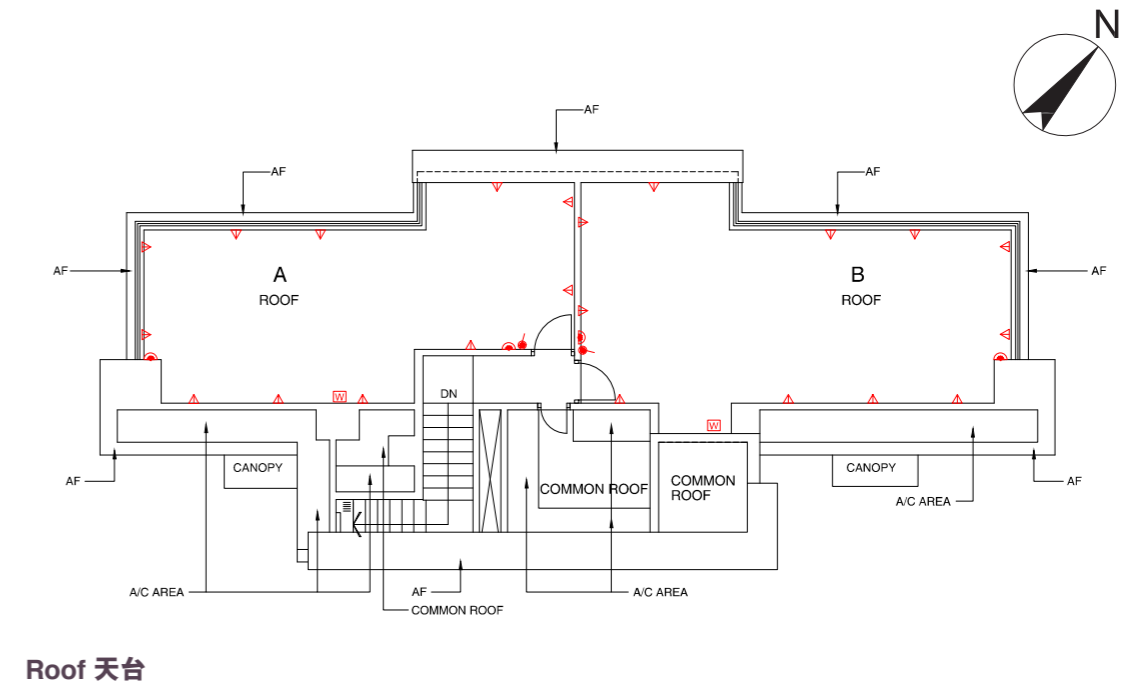

Roof 天台

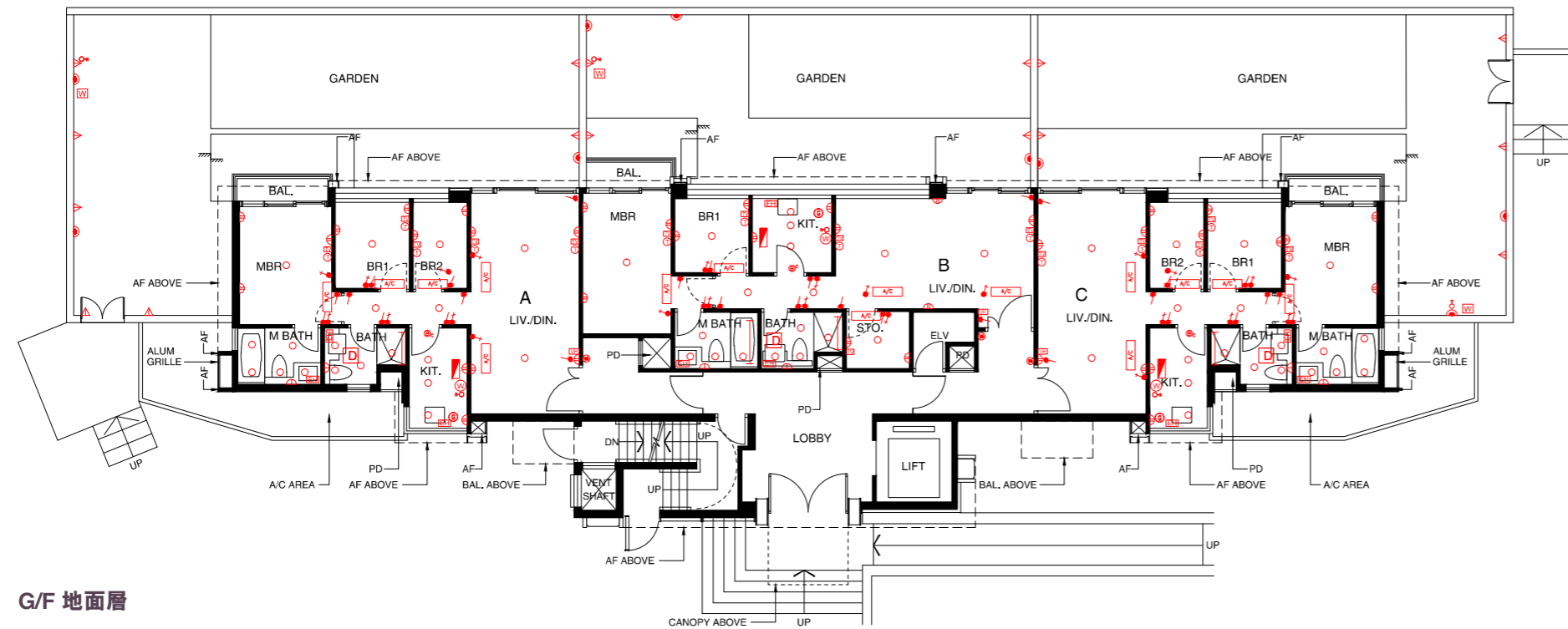

G/F 地面層

### Mechanical and Electrical Provisions 機電裝置說明表

|     |   |                 |
|-----|---|-----------------|
| ○   | LIGHTING POINT                              | 燈位              |
| —   | FLUORESCENT TUBE                            | 光管              |
| △   | OUTDOOR LIGHTING POINT                      | 室外燈位            |
| ⊕   | DOOR BELL BUTTON                            | 門鈴按鈕            |
| ⓑ   | DOOR BELL                                   | 門鈴              |
| VH  | DOOR PHONE                                  | 門口對講機           |
| Ⓣ   | TELEPHONE CONNECTION POINT                  | 電話接駁點           |
| TV  | TV / FM CONNECTION POINT                    | 電視 / 收音機天線接駁點   |
| Ⓜ   | THREE PHASE MINIATURE CIRCUIT BREAKER BOARD | 三相總電掣箱          |
| Ⓜ   | TWIN SOCKET OUTLET                          | 雙位電插座           |
| Ⓜ   | SINGLE SOCKET OUTLET                        | 單位電插座           |
| Ⓜ   | OUTDOOR SINGLE SOCKET OUTLET                | 室外單位電插座         |
| Ⓜ   | LIGHTING SWITCH                             | 燈掣              |
| Ⓜ   | EQUIPMENT SWITCH                            | 設備開關            |
| Ⓜ   | OUTDOOR LIGHTING SWITCH                     | 室外燈掣            |
| EH  | ELECTRIC WATER HEATER                       | 電熱水爐            |
| A/C | SPLIT TYPE AIR-CONDITIONER                  | 分體式冷氣機          |
| W   | WASHER / DRYER DRAIN POINT & WATER POINT    | 洗衣 / 乾衣機去水位和來水位 |
| W   | DRAIN POINT & WATER POINT                   | 去水位和來水位         |
| G   | GAS METER                                   | 煤氣錶             |
| Ⓜ   | TOWNGAS CONNECTION POINT                    | 煤氣接駁點           |
| D   | DEHUMIDIFIER                                | 抽濕機             |

Scale 0 1 2 3 4 5 6 Metres 米  
比例尺 :

Note:  
Please refer to page AL77 of this sales brochure for legend of the terms and abbreviations in studying the Mechanical and Electrical Provisions Plan in this section.

備註：  
請參閱本售樓說明書第AL77頁之圖例協助解讀此部份的機電裝置平面圖及其顯示之名稱及簡稱。

## Service Agreements 服務協議

Potable and flushing water is supplied by Water Supplies Department.

Electricity is supplied by CLP Power Hong Kong Limited.

Towngas is supplied by The Hong Kong and China Gas Company Limited.

食水及沖廁水由水務署供應。

電力由中華電力有限公司供應。

煤氣由香港中華煤氣有限公司供應。

## Government Rent 地稅

The Vendor will pay/has paid (as the case may be) all outstanding Government rent in respect of the residential property up to and including the date of the Assignment of the residential property.

賣方將會繳付/已繳付(視情況而定)有關住宅物業之地稅直至包括住宅物業之買賣成交日期。



## Miscellaneous Payments by Purchaser 買方的雜項付款

1. On the delivery of the vacant possession of the residential property to the purchaser, the purchaser is liable to reimburse the vendor (Pacific Earth Enterprise Limited) for the deposits for water, electricity and gas.<sup>1</sup>
2. On that delivery, the purchaser is not liable to pay to the vendor (Pacific Earth Enterprise Limited) a debris removal fee.<sup>1</sup>
3. The amount of deposits for water, electricity and gas and debris removal fee is yet to be ascertained at the date on which the sales brochure is printed.<sup>1</sup>

Note:

<sup>1</sup> The purchaser should pay to the Manager the deposits for communal water/electricity meters and the debris removal fee.

1. 在向買方交付住宅物業在空置情況下的管有權時，買方須向賣方(利宙企業有限公司)補還水、電力及氣體的按金。<sup>1</sup>
2. 在交付時，買方不須向賣方(利宙企業有限公司)支付清理廢料的費用。<sup>1</sup>
3. 水、電力及氣體的按金及清理廢料的費用的款額於售樓說明書印製日尚未決定。<sup>1</sup>

附註：

<sup>1</sup> 買方須向經理人繳付公用水/電力錶按金及清理廢料的費用。

## Defects Liability Warranty Period 欠妥之處的保養責任期

Defects liability warranty period for the residential property and the fittings, finishes and appliances as provided in the agreement for sale and purchase is within six (6) months from the date of completion of the sale and purchase.

按買賣合約規定，住宅物業及其內裝置、裝修物料及設備之欠妥之處的保養責任期為住宅物業之成交日期起計為期六(6)個月內。

## Maintenance of Slopes 斜坡維修

Not Applicable

不適用

## Modification 修訂

No application to the Government for a modification of the Land Grant for the Phase is underway.

本期數現時並沒有向政府提出申請修訂批地文件。

## Relevant Information 有關資料

### 1. Placement of outdoor air-conditioning units on Air-conditioning Platforms

Outdoor air conditioning units of all residential properties in Towers 3A and 3B, 5A and 5B, 6A and 6B are located on the air conditioner platforms at the level of the floor immediately above.

Outdoor air conditioning units of Residential Units A and C on G/F of Residential Blocks 1, 2 and 3 are located in the air conditioner area on G/F, whereas those of Residential Unit B on G/F and Residential Units on 1/F of Residential Blocks 1, 2 and 3 are located in the air conditioner area on roof floor.

All air conditioner platforms at Towers 3A and 3B, 5A and 5B, 6A and 6B are for placement of outdoor air conditioning units of residential properties at the level of the floor immediately below.

For the location of the air conditioner platforms, please refer to “Floor Plans of Residential Properties in the Phase”.

### 2. Operation of Gondola

During necessary maintenance of external walls of Towers 3A and 3B, 5A and 5B, 6A and 6B arranged by the manager of the Development, the gondola will be operating in the airspace outside windows and above the gardens and flat roofs (if any) of Apartment Units in such Towers.

### 1. 冷氣機平台上放置的冷氣室外機

第3A及3B座、第5A及5B座、第6A及6B座所有住宅物業之冷氣室外機均置於位於其上一層水平之冷氣機平台上。

1號、2號和3號住宅大樓地面層住宅單位A及C之冷氣室外機均置於位於地面層之冷氣機位置。1號、2號和3號住宅大樓地面層住宅單位B及一樓住宅單位之冷氣室外機均置於位於天台之冷氣機位置。

所有位於第3A及3B座、第5A及5B座、第6A及6B座內的冷氣機平台乃供放置下一層住宅物業之冷氣室外機。

有關冷氣機平台的位置，請參閱「期數的住宅物業的樓面平面圖」。

### 2. 吊船之運作

在第3A及3B座、第5A及5B座、第6A及6B座外牆進行由發展項目的管理人安排的必需保養期間，吊船會在該等樓宇單位之窗外、花園及平台(如有)對上的上空操作。

## Website Address 互聯網網站的網址

The website address designated by the Vendor for the Phase for purposes of Part 2 of the Residential Properties (First-hand Sales) Ordinance :  
[www.centurylink.com.hk](http://www.centurylink.com.hk)

賣方為施行《一手住宅物業銷售條例》第2部就期數指定的互聯網網站的網址:

[www.centurylink.com.hk](http://www.centurylink.com.hk)



# Information in Application for Concession on Gross Floor Area of Building

## 申請建築物總樓面面積寬免的資料

### Breakdown of GFA Concessions Obtained for All Features

- Latest information on breakdown of GFA concessions as shown on the general building plans submitted to and approved by the Building Authority (BA) prior to the printing of the sales brochure is tabulated below. Information marked (\*) may be based on information provided by the authorized person if the sales brochure is printed prior to submission of the final amendment plans to the BA. The breakdown of GFA concessions may be subject to further changes until final amendment plans are submitted to and approved by the BA prior to the issuance of the occupation permit for the phase.

|   |   | Area (m <sup>2</sup> ) |
|---|---|------------------------|
| <b>Disregarded GFA under Building (Planning) Regulations 23(3)(b)</b> |   |                        |
| 1.  | Carpark and loading/unloading area excluding public transport terminus  | 11414.448              |
| 2.  | <b>Plant rooms and similar services</b>   |                        |
| 2.1   | Mandatory feature or essential plant room, area of which is limited by respective Practice Notes for Authorized Persons, Registered Structural Engineers and Registered Geotechnical Engineers (PNAP) or regulation such as lift machine room, telecommunications and broadcasting (TBE) room, refuse storage and material recovery chamber, etc. | 1066.615               |
| 2.2   | Mandatory feature or essential plant room, area of which is NOT limited by any PNAP or regulation such as room occupied solely by fire services installations (FSI) and equipment, meter room, transformer room, potable and flushing water tank, etc.  | 3924.232               |
| 2.3   | Non-mandatory or non-essential plant room such as air-conditioning (A/C) plant room, air handling unit (AHU) room, etc.   | 95.604                 |
| <b>Green Features under Joint Practice Notes 1 and 2</b>              |   |                        |
| 3.  | Balcony   | 1373.811               |
| 4.  | Wider common corridor and lift lobby  | 1249.053               |
| 5.  | Communal sky garden   | Not Applicable         |
| 6.  | Acoustic fin  | Not Applicable         |
| 7.  | Wing wall, wind catcher and funnel  | Not Applicable         |
| 8.  | Non-structural prefabricated external wall  | 945.015                |
| 9.  | Utility platform  | Not Applicable         |
| 10.   | Noise barrier   | Not Applicable         |

|   |   | Area (m <sup>2</sup> ) |
|---|---|------------------------|
| <b>Amenity Features</b>   |   |                        |
| 11.   | Caretaker's quarters, counter, office, store, guard room and lavatory for watchman and management staff and owners' corporation office                                | 188.177                |
| 12.   | Residential recreational facilities including void, plant room, swimming pool filtration plant room, covered walkway, etc. serving solely the recreational facilities | 2257.496               |
| 13.   | Covered landscaped and play area  | 1464.574               |
| 14.   | Horizontal screen/covered walkway and trellis   | 18.120                 |
| 15.   | Larger lift shaft   | 1306.473               |
| 16.   | Chimney shaft   | Not Applicable         |
| 17.   | Other non-mandatory or non-essential plant room, such as boiler room, satellite master antenna television (SMATV) room  | Not Applicable         |
| 18.   | Pipe duct, air duct for mandatory feature or essential plant room   | 1891.449               |
| 19.   | Pipe duct, air duct for non-mandatory or non-essential plant room   | 5.530                  |
| 20.   | Plant room, pipe duct, air duct for environmentally friendly system and feature   | Not Applicable         |
| 21.   | Void in duplex domestic flat and house  | Not Applicable         |
| 22.   | Sunshade and reflector  | Not Applicable         |
| 23.   | Minor projection such as A/C box, A/C platform, window cill and projecting window   | 3541.973               |
| 24.   | Other projection such as A/C box and platform not covered in paragraph 3(b) and (c) of PNAP APP-19  | Not Applicable         |
| <b>Other Exempted Items</b>                                       |   |                        |
| 25.   | Refuge floor including refuge floor cum sky garden  | Not Applicable         |
| 26.   | Covered area under large projecting/ overhanging feature  | 58.872                 |
| 27.   | Public transport terminus   | Not Applicable         |
| 28.   | Party structure and common staircase  | Not Applicable         |
| 29.   | Horizontal area of staircase, lift shaft and vertical duct solely serving floor accepted as not being accountable for GFA   | 637.000                |
| 30.   | Public passage  | Not Applicable         |
| 31.   | Covered set back area   | Not Applicable         |
| <b>Bonus GFA</b>  |   |                        |
| 32.   | Bonus GFA   | Not Applicable         |
| <b>Additional Green Features under Joint Practice Note (No.8)</b> |   |                        |
| 33.   | Buildings adopting Modular Integrated Construction  | Not Applicable         |

Note:

The above table is based on the requirements as stipulated in the Practice Note for Authorized Persons, Registered Structural Engineers and Registered Geotechnical Engineers ADM-2 issued by the Buildings Department. The Buildings Department may revise such requirements from time to time as appropriate.

# Information in Application for Concession on Gross Floor Area of Building

## 申請建築物總樓面面積寬免的資料

### Estimated Energy Performance or Consumption for the Common Parts of the phase

Latest information on the estimated energy performance or consumption for the common parts of the phase as submitted to the Building Authority prior to the printing of the sales brochures:

| Part I                                 |   |
|--|---|
| Provision of Central Air Conditioning  | YES   |
| Provision of Energy Efficient Features | YES   |
| Energy Efficient Features proposed:    | 1. Rainwater Harvesting System<br>2. Insulated Glass Unit (IGU) Glazing<br>3. Energy Efficient Lighting Installations (T5 tube) |

| Part II: The predicted annual energy use of the proposed building / part of building <sup>(Note 1)</sup> |  |  |  |  |  |
|--|--|--|--|--|--|
| Location   | Internal Floor Area Served (m <sup>2</sup> ) | Annual Energy Use of Baseline Building <sup>(Note 2)</sup> |  | Annual Energy Use of Proposed Building   |  |
|  |  | Electricity kWh / m <sup>2</sup> / annum                   | Town Gas / LPG unit / m <sup>2</sup> / annum | Electricity kWh / m <sup>2</sup> / annum | Town Gas / LPG unit / m <sup>2</sup> / annum |
| Area served by central building services installation <sup>(Notes 3)</sup>                               | 29469.700                                    | 219.169  | 0.088  | 170.437                                  | 0.088  |

| Part III: The following installation(s) are designed in accordance with the relevant Codes of Practices published by the Electrical & Mechanical Services Department (EMSD) |     |    |     |
|---|-----|----|-----|
| Type of Installations   | Yes | No | N/A |
| Lighting Installations  | ✓   |    |     |
| Air Conditioning Installations  | ✓   |    |     |
| Electrical Installations  | ✓   |    |     |
| Lift & Escalator Installations  | ✓   |    |     |
| Performance-based Approach  |     |    | ✓   |

#### Notes:

- In general, the lower the estimated "Annual Energy Use" of the building, the more efficient of the building in terms of energy use. For example, if the estimated "annual energy use of proposed building" is less than the estimated "annual energy use of baseline building", it means the predicted use of energy is more efficient in the proposed building than in the baseline building. The larger the reduction, the greater the efficiency.  
The predicted annual energy use, in terms of electricity consumption (kWh/m<sup>2</sup>/annum) and town gas/LPG consumption (unit/m<sup>2</sup>/annum), of the phase by the internal floor area served, where: (a) "total annual energy use" has the same meaning of "annual energy use" in the BEAM Plus New Buildings (current version); and (b) "internal floor area", in relation a building, a space or a unit means the floor area of all enclosed space measured to the internal faces of enclosing external and/or party walls.
- "Baseline Building" has the same meaning as "Baseline Building Model (zero-credit benchmark)" in the BEAM Plus New Buildings (current version).
- "Central Building Services Installation" has the same meaning as that in the Code of Practice for Energy Efficiency of Building Services Installation issued by the Electrical and Mechanical Services Department.

### 獲寬免總樓面面積的設施分項

- 於印製售樓說明書前呈交予並已獲建築事務監督批准的一般建築圖則上有關總樓面面積寬免的分項的最新資料，請見下表。如印製售樓說明書時尚未呈交最終修訂圖則予建築事務監督，則有(\*)號的資料可以由認可人士提供的資料作為基礎。直至最終修訂圖則於發出佔用許可證前呈交予並獲建築事務監督批准前，以下分項資料仍可能有所修改。

|   |  | 面積 (平方米)  |
|---|--|-----------|
| <b>根據《建築物(規劃)規例》第23(3)(b)條不計算的總樓面面積</b> |  |           |
| 1.                                      | 停車場及上落客貨地方 (公共交通總站除外)  | 11414.448 |
| 2.                                      | <b>機房及相類設施</b>   |           |
| 2.1                                     | 所佔面積受相關《認可人士、註冊結構工程師及註冊岩土工程師作業備考》(《作業備考》)或規例限制的強制性設施或必要機房，例如升降機機房、電訊及廣播設備室、垃圾及物料回收房等 | 1066.615  |
| 2.2                                     | 所佔面積不受任何《作業備考》或規例限制的強制性設施或必要機房，例如僅由消防裝置及設備佔用的房間、電錶房、電力變壓房、食水及鹹水缸等                    | 3924.232  |
| 2.3                                     | 非強制性或非必要機房，例如空調機房、送風櫃房等  | 95.604    |
| <b>根據聯合作業備考第1及第2號提供的環保設施</b>            |  |           |
| 3.                                      | 露台   | 1373.811  |
| 4.                                      | 加闊的公用走廊及升降機大堂  | 1249.053  |
| 5.                                      | 公用空中花園   | 不適用       |
| 6.                                      | 隔聲牆  | 不適用       |
| 7.                                      | 翼牆、捕風器及風斗  | 不適用       |
| 8.                                      | 非結構預製外牆  | 945.015   |
| 9.                                      | 工作平台   | 不適用       |
| 10.                                     | 隔音屏障   | 不適用       |

|                               |   | 面積 (平方米) |
|-------------------------------|---|----------|
| <b>適意設施</b>                   |   |          |
| 11.                           | 管理員宿舍、供保安人員和管理處員工使用的櫃位、辦事處、貯物室、警衛室和廁所，以及業主立案法團辦事處 | 188.77   |
| 12.                           | 住戶康樂設施，包括僅供康樂設施使用的中空空間、機房、游泳池的濾水機房、有蓋人行道等         | 2257.496 |
| 13.                           | 有蓋園景區及遊樂場地  | 1464.574 |
| 14.                           | 橫向屏障 / 有蓋人行道及花棚                                   | 18.120   |
| 15.                           | 擴大升降機槽  | 1306.473 |
| 16.                           | 煙囪管道  | 不適用      |
| 17.                           | 其他非強制性或非必要機房，例如鍋爐房、衛星電視共用天線房                      | 不適用      |
| 18.                           | 強制性設施或必要機房所需的管槽及氣槽                                | 1891.449 |
| 19.                           | 非強制性設施或非必要機房所需的管槽及氣槽                              | 5.530    |
| 20.                           | 環保系統及設施所需的機房、管槽及氣槽                                | 不適用      |
| 21.                           | 複式住宅單位及洋房的中空空間                                    | 不適用      |
| 22.                           | 遮陽篷及反光罩   | 不適用      |
| 23.                           | 小型伸出物，例如空調機箱、空調機平台、窗檻及伸出的窗台                       | 3541.973 |
| 24.                           | 《作業備考》APP-19第3(b)及(c)段沒有涵蓋的其他伸出物，如空調機箱及空調機平台      | 不適用      |
| <b>其他項目</b>                   |   |          |
| 25.                           | 庇護層，包括庇護層兼空中花園                                    | 不適用      |
| 26.                           | 大型伸出/外懸設施下的有蓋地方                                   | 58.872   |
| 27.                           | 公共交通總站  | 不適用      |
| 28.                           | 共用構築物及公用樓梯  | 不適用      |
| 29.                           | 僅供獲接納不計入總樓面面積的樓層使用的樓梯、升降機槽及垂直管道的水平面積              | 637.000  |
| 30.                           | 公眾通道  | 不適用      |
| 31.                           | 有蓋的後移部分   | 不適用      |
| <b>額外總樓面面積</b>                |   |          |
| 32.                           | 額外總樓面面積   | 不適用      |
| <b>根據聯合作業備考(第8號)提供的額外環保設施</b> |   |          |
| 33.                           | 採用「組裝合成」建築法的樓宇                                    | 不適用      |

註：

上述表格是根據屋宇署所發出的《認可人士、註冊結構工程師及註冊岩土工程師作業備考》ADM-2規定的要求而制訂的。屋宇署會按實際需要不時更改有關要求。



# Information in Application for Concession on Gross Floor Area of Building

## 申請建築物總樓面面積寬免的資料

### 期數的公用部分的預計能量表現或消耗

於印製售樓說明書前呈交予建築事務監督期數的公用部份的預計能量表現或消耗的最近期資料:

| 第I部分          |  |
|---------------|--|
| 提供中央空調        | 是  |
| 提供具能源效益的設施    | 是  |
| 擬安裝的具能源效益的設施： | 1. 雨水收集系統<br>2. 雙層中空玻璃<br>3. 節能燈具 (T5光管) |

| 第II部分: 擬興建樓宇/部分樓宇預計每年能源消耗量 (註腳1) |                        |                      |                            |                      |                            |
|----------------------------------|------------------------|----------------------|----------------------------|----------------------|----------------------------|
| 位置                               | 使用有關裝置的內部樓面面積<br>(平方米) | 基線樓宇(註腳2)每年能源消耗量     |                            | 擬興建樓宇每年能源消耗量         |                            |
|                                  |                        | 電力<br>千瓦小時 / 平方米 / 年 | 煤氣 / 石油氣<br>用量單位 / 平方米 / 年 | 電力<br>千瓦小時 / 平方米 / 年 | 煤氣 / 石油氣<br>用量單位 / 平方米 / 年 |
| 有使用中央屋宇裝備裝置 (註腳3) 的部份            | 29469.700              | 219.169              | 0.088                      | 170.437              | 0.088                      |

| 第III部分: 以下裝置乃按機電工程署公布的相關實務守則設計 |   |   |     |
|--------------------------------|---|---|-----|
| 裝置類型                           | 是 | 否 | 不適用 |
| 照明裝置                           | ✓ |   |     |
| 空調裝置                           | ✓ |   |     |
| 電力裝置                           | ✓ |   |     |
| 升降機及自動梯的裝置                     | ✓ |   |     |
| 以總能源為本的方法                      |   |   | ✓   |

註腳：

1. 一般而言，一棟樓宇的預計“每年能源消耗量”愈低，其節約能源的效益愈高。如一棟樓宇預計的“每年能源消耗量”低於該樓宇的“基線樓宇每年能源消耗量”，則代表預計該樓宇的能源應用較其基線樓宇有效，削減幅度愈大則代表有關樓宇能源節約的效益愈高。

預計每年能源消耗量[以耗電量(千瓦小時/平方米/年)及煤氣/石油氣消耗量(用量單位/平方米/年)計算]，指將期數的每年能源消耗總量除以使用有關裝置的內部樓面面積所得出的商，其中:-

- (a) “每年能源消耗量”與新建樓宇BEAM Plus標準(現行版本)中的「年能源消耗」具有相同涵義；及
  - (b) 樓宇、空間或單位的“內部樓面面積”，指外牆及 / 或共用牆的內壁之內表面起量度出來的樓面面積。
2. “基線樓宇”與新建樓宇BEAM Plus標準(現行版本)中的“基準建築物模式(零分標準)”具有相同涵義。
3. “中央屋宇裝備裝置”與機電工程署發出的《屋宇裝備裝置能源效益實務守則》中的涵義相同。

## Information Required to be set out by the Director of Lands Under Consent Scheme 按地政總署署長同意方案要求列出的資料

1. The Vendor will pay or has paid (as the case may be) all outstanding Government rent in respect of the land on which the Development is in the course of being erected, from the date of the Government Grant up to and including the date of the respective Assignments to the purchasers.
2. Special Condition No.(8)(e) of the Land Grant provides that :-
  - “(i) the size of each residential unit erected or to be erected on the Lot shall not exceed 60 square metres in saleable area;
  - (ii) the total number of residential units erected or to be erected on the Lot shall not be less than 2,020; and
  - (iii) out of the total number of residential units provided under sub-clause (ii) above,
    - (I) not less than 1,650 residential units shall be ranging in saleable area from 35 square metres to 45 square metres; and
    - (II) not less than 370 residential units shall be ranging in saleable area from exceeding 45 square metres to 60 square metres.”
3. Clause (47) in Section IV of the executed Deed of Mutual Covenant Incorporating Management Agreement provides that :-
  - “(a) No Owner of a Flat shall carry out or permit or suffer to be carried out any works in connection with his Flat, including but not limited to demolition or alteration of any partition wall or any floor or roof slab or any partition structure, which will result in such Flat being internally linked to and accessible from any adjoining or adjacent Flat, except with the prior written consent of the Director of Lands or any other Government authority in place of him from time to time, which consent may be given or withheld at his absolute discretion and if given, may be subject to such terms and conditions (including payment of fees) as may be imposed by him at his absolute discretion.
  - (b) The Manager shall deposit in the management office the record provided by the Director of Lands or any other Government authority in place of him from time to time of the information relating to the consent given under sub-clause (a) of this Clause for inspection by all Owners free of costs and for taking copies at their own expense and on payment of a reasonable charge, all charges received to be credited to the Special Fund.”
4. The total number of residential units in the Development is 2,339 (comprising 15 Residential Units of the Residential Blocks and 2,324 Apartment Units of the Towers).
5.
  - (a) The number of residential units in the Development ranging in saleable area from 30 square metres to 35 square metres is 11 (all being Apartment Units of the Towers);
  - (b) the number of residential units in the Development ranging in saleable area from 35 square metres to 45 square metres is 1,652 (all being Apartment Units of the Towers); and
  - (c) the number of residential units in the Development ranging in saleable area from exceeding 45 square metres to 60 square metres is 676 (comprising 15 Residential Units of the Residential Blocks and 661 Apartment Units of the Towers).
6. Special Condition No.(2) of the Land Grant provides that :-
  - (a) The Lot is granted together with a right for the Grantee and his servants, visitors, workmen and other persons authorized by him in that behalf from time to time and at all times for all purpose connected with the proper use and enjoyment of the Lot to pass and repass and repass on and through the area shown coloured brown on the plan annexed to Land Grant (“**the Brown Area**”) at such levels as may be approved by the Director.
  - (b) Any alteration to any public road absorbing a portion of the Brown Area over and along which a right of way is given or affecting the gradient thereof, shall not give rise to any claim by the Grantee.
  - (c) The grant of the right of way referred to in (a) above shall not give the Grantee the exclusive right over the Brown Area. The Government shall have the right to grant rights of way over the Brown Area to the owners of any other lots in the vicinity now or at any time in the future, or to take over the whole or any portion of the Brown Area for the purposes of a public street without payment of any compensation to the Grantee or to other owners to whom rights of way over the whole or any portion of the Brown Area may have been granted.
  - (d) The Grantee acknowledges that the Brown Area is being formed or constructed by the owner of the adjoining lot known and registered in the Land Registry as Tung Chung Town Lot No.37 and that possession of the Brown Area has been granted to him for that purpose. The Grantee further acknowledges and agrees that works in relation to the formation or construction of the Brown Area may be carried out by the Government, the Director, his officers, contractors, agents and any persons authorized by the Director and that the Government in no way represents or warrants as to when or that the formation or construction works of the Brown Area or any parts thereof will be completed in the future and that the Government shall have no liability in respect of any loss or damage whatsoever caused to or suffered by the Grantee arising whether directly or indirectly out of or in connection with or as a consequence of any failure or delay in the completion of the formation or construction works of the Brown Area and that no claim for compensation shall be made against the Government or the Director by the Grantee in respect of any such loss or damage.

# Information Required to be set out by the Director of Lands Under Consent Scheme

## 按地政總署署長同意方案要求列出的資料

1. 賣方將會支付或已支付(視情況而定)所有關於現正興建該發展項目之土地由政府批地文件日期起計直至及包括予買家之個別轉讓契日期的未支付政府地稅。
  2. 批地文件特別條款第(8)(e)條規定：-
    - 「(i) 在該地段已建或擬建的每個住宅物業實用面積不得超過60平方米；
    - (ii) 在該地段已建或擬建的住宅物業總數不得少於2,020個；及
    - (iii) 在上述第(ii)段提及的住宅物業總數當中，
      - (I) 實用面積為35平方米至45平方米之間的住宅物業不得少於1,650個；及
      - (II) 實用面積為多於45平方米至60平方米之間的住宅物業不得少於370個。」
  3. 已簽立的公契第4章第(47)條規定：-
    - 「(a) 除非獲地政總署署長或不時代替他的任何其他政府當局事先書面同意，否則任何住宅單位業主不得進行或允許或容許進行任何涉及其住宅單位的工程，包括但不限於拆除或改動任何間隔牆或任何地板或天台樓板或任何間隔構築物，以導致該住宅單位的內部連接至任何毗鄰或毗連住宅單位，及可從任何毗鄰或毗連住宅單位通往該住宅單位，而且地政總署署長可絕對酌情決定是否給予同意；若給予同意，則可能須受其絕對酌情決定下所訂的條款及條件(包括支付費用)限制。
    - (b) 管理人須於管理處備存地政總署署長或不時代替他的任何其他政府當局提供有關上述(a)段所給予同意的資料記錄，以供所有業主免費查閱，及在繳付合理的費用後取得該記錄之副本，而收取的所有費用將撥入特別基金。」
  4. 發展項目的住宅物業總數為2,339個(包括15個住宅大樓住宅單位及2,324個高樓單位)。
  5.
    - (a) 發展項目中實用面積為30平方米至35平方米的住宅物業數目為11個(全屬高樓單位)；
    - (b) 發展項目中實用面積為35平方米至45平方米的住宅物業數目為1,652個(全屬高樓單位)；及
    - (c) 發展項目中實用面積為多於45平方米至60平方米的住宅物業數目為676個(包括15個住宅大樓住宅單位及661個高樓單位)。
  6. 批地文件特別條件第(2)條規定:-
    - (a) 該地段批出時同時向承授人及其僱員、訪客、工人及其授權的任何人士授予權利，為適當地使用及享用該地段之目的並在任何時間在署長予以批准的水平通越及通過於批地文件隨附圖則上顯示為棕色的部分(下稱「**棕色範圍**」)。
    - (b) 如因對任何公眾道路作出任何改動，而佔用附有通行權的棕色範圍的其中部份或因改動影響其坡度，承授人不得提出任何索償。
- (c) 根據上述第(a)段授出的通行權，並不會給予承授人棕色範圍的專用權。政府有權向附近任何其他地段的現有或將來任何時間的擁有人授予棕色範圍的通行權，或接管整個棕色範圍或其任何部分以用作公眾街道而無需支付任何賠償金予承授人，或任何已獲授予通行整個棕色範圍或其任何部分之通行權的其他擁有人。
  - (d) 承授人確認棕色範圍正由毗鄰地段(在土地註冊處註冊並辨識為東涌市地段第37號)的擁有人塑造或建造，且為此該擁有人已獲授予棕色範圍的管有權。承授人進一步確認及同意，有關塑造或建造棕色範圍的工程可能由政府、署長、其官員、承建商、代理人及任何署長授權的代表進行，而政府絕不表示或保證有關塑造或建造棕色範圍或其任何部份的工程是否會完成或將於何時完成。政府亦無需就任何塑造或建造棕色範圍的工程未能完成或延期完成所產生或引致(不論直接或間接)對承授人造成或其蒙受的任何損失或損害負上責任，而承授人亦不得就任何該等損失或損害向政府或署長申索賠償。



## Date of Printing of Sales Brochure 售樓說明書印製日期

Date of printing of this Sales Brochure: 18<sup>th</sup> December  
2014

本售樓說明書印製日期：2014年12月18日

## Possible Future Change 日後可能出現改變

There may be future changes to the Phase and the  
surrounding areas.

期數及其周邊地區日後可能出現改變。

# Examination Record

## 檢視紀錄

| Examination / Revision Date<br>檢視 / 修改日期       | Revision Made<br>(If no revision is required, please state "no revision made")<br>所作修改<br>(如無須作出修改，請註明「並無作出修改」) |  |
|--|---|--|
|  | Page Number<br>頁次   | Revision Made<br>所作修改  |
| 19 <sup>th</sup> December, 2014<br>2014年12月19日 | AXFFMEP23   | Mechanical and Electrical Provisions Plan is revised.<br>更改機電裝置平面圖。                      |
| 2 <sup>nd</sup> January, 2015<br>2015年1月2日     | AXFFS24   | Appliance Schedule - Air-Conditioner is revised.<br>更改設備說明表 - 冷氣機。                       |
| 20 <sup>th</sup> March, 2015<br>2015年3月20日     | AI  | Aerial Photograph of the Phase is updated.<br>更新期數的鳥瞰照片。                                 |
| 19 <sup>th</sup> June, 2015<br>2015年6月19日      | AK  | Layout Plan of the Development is revised.<br>更改發展項目的布局圖。                                |
| 19 <sup>th</sup> June, 2015<br>2015年6月19日      | AJ  | Outline Zoning Plan Relating to the Development is updated.<br>更新關乎發展項目的分區計劃大綱圖。         |
| 19 <sup>th</sup> June, 2015<br>2015年6月19日      | AL18, AL44, AL68, AL70, AL72, AL74, AL76  | Floor Plans of Residential Properties in the Phase are revised.<br>更改期數的住宅物業的樓面平面圖。      |
| 19 <sup>th</sup> June, 2015<br>2015年6月19日      | AU01, AU02, AU03  | Elevation Plans for the Phase are revised.<br>更改期數的立面圖。                                  |
| 19 <sup>th</sup> June, 2015<br>2015年6月19日      | AXFFMEP09, AXFFMEP23, AXFFMEP35,<br>AXFFMEP37, AXFFMEP38, AXFFMEP39   | Mechanical and Electrical Provisions Plans are revised.<br>更改機電裝置平面圖。                    |
| 10 <sup>th</sup> September, 2015<br>2015年9月10日 | AD  | Information on Vendor and Others Involved in the Phase is revised.<br>更改賣方及有參與期數的其他人的資料。 |
| 10 <sup>th</sup> September, 2015<br>2015年9月10日 | AE01  | Relationship Between Parties Involved in the Phase is revised.<br>更改有參與期數的各方的關係。         |
| 10 <sup>th</sup> September, 2015<br>2015年9月10日 | AH  | Location Plan of the Development is updated.<br>更新發展項目的所在位置圖。                            |
| 10 <sup>th</sup> September, 2015<br>2015年9月10日 | AI  | Aerial Photograph of the Phase is updated.<br>更新期數的鳥瞰照片。                                 |
| 10 <sup>th</sup> September, 2015<br>2015年9月10日 | AK  | Layout Plan of the Development is revised.<br>更改發展項目的布局圖。                                |

| Examination / Revision Date<br>檢視 / 修改日期       | Revision Made<br>(If no revision is required, please state "no revision made")<br>所作修改<br>(如無須作出修改，請註明「並無作出修改」)   |  |
|--|---|--|
|  | Page Number<br>頁次   | Revision Made<br>所作修改  |
| 10 <sup>th</sup> September, 2015<br>2015年9月10日 | AN01 , AN02   | Floor Plans of Parking Spaces in the Phase are revised.<br>更改期數中的停車位的樓面平面圖。                                  |
| 10 <sup>th</sup> September, 2015<br>2015年9月10日 | AT01 , AT02 , AT03, AT04, AT05,<br>AT06, AT07, AT08, AT09   | Cross-section Plan of Building in the Phase are revised.<br>更改期數中的建築物的橫截面圖。                                  |
| 10 <sup>th</sup> September, 2015<br>2015年9月10日 | AXFFMEP01, AXFFMEP03, AXFFMEP05,<br>AXFFMEP07, AXFFMEP09, AXFFMEP11,<br>AXFFMEP12, AXFFMEP13, AXFFMEP15,<br>AXFFMEP16, AXFFMEP17, AXFFMEP18,<br>AXFFMEP19, AXFFMEP20, AXFFMEP21,<br>AXFFMEP22, AXFFMEP23, AXFFMEP24,<br>AXFFMEP37, AXFFMEP38, AXFFMEP39 | Mechanical and Electrical Provisions Plans are revised.<br>更改機電裝置平面圖。  |
| 10 <sup>th</sup> December, 2015<br>2015年12月10日 | AH  | Location Plan of the Development is updated.<br>更新發展項目的所在位置圖。  |
| 10 <sup>th</sup> December, 2015<br>2015年12月10日 | AI  | Aerial Photograph of the Phase is updated.<br>更新期數的鳥瞰照片。   |
| 10 <sup>th</sup> December, 2015<br>2015年12月10日 | AL02, AL06, AL10, AL14,<br>AL18, AL72, AL74, AL76   | Floor Plans of Residential Properties in the Phase are revised.<br>更改期數的住宅物業的樓面平面圖。                          |
| 10 <sup>th</sup> December, 2015<br>2015年12月10日 | AU01, AU02, AU03  | Elevation Plans for the Phase are revised.<br>更改期數的立面圖。  |
| 10 <sup>th</sup> December, 2015<br>2015年12月10日 | AV  | Information on Common Facilities in the Phase is revised.<br>更改期數中的公用設施的資料。                                  |
| 10 <sup>th</sup> December, 2015<br>2015年12月10日 | AXFFMEP01, AXFFMEP03, AXFFMEP05,<br>AXFFMEP07, AXFFMEP09, AXFFMEP37,<br>AXFFMEP38, AXFFMEP39  | Mechanical and Electrical Provisions Plans are revised.<br>更改機電裝置平面圖。  |
| 10 <sup>th</sup> December, 2015<br>2015年12月10日 | BG01, BG03  | Information in Application for Concession on Gross Floor Area of Building are revised.<br>更改申請建築物總樓面面積寬免的資料。 |
| 9 <sup>th</sup> March, 2016<br>2016年3月9日       | AD  | Information on Vendor and Others Involved in the Phase is revised.<br>更改賣方及有參與期數的其他人的資料。                     |



# Examination Record

## 檢視紀錄

| Examination / Revision Date<br>檢視 / 修改日期 | Revision Made<br>(If no revision is required, please state "no revision made")<br>所作修改<br>(如無須作出修改，請註明「並無作出修改」) |  |
|--|---|--|
|  | Page Number<br>頁次   | Revision Made<br>所作修改  |
| 9 <sup>th</sup> March, 2016<br>2016年3月9日 | AH  | Location Plan of the Development is updated.<br>更新發展項目的所在位置圖。  |
| 9 <sup>th</sup> March, 2016<br>2016年3月9日 | AI  | Aerial Photograph of the Phase is updated.<br>更新期數的鳥瞰照片。   |
| 9 <sup>th</sup> March, 2016<br>2016年3月9日 | AJ01, AJ02  | Outline Zoning Plans Relating to the Development are updated.<br>更新關乎發展項目的分區計劃大綱圖。                           |
| 9 <sup>th</sup> March, 2016<br>2016年3月9日 | AN01  | Floor Plan of Parking Spaces in the Phase is revised.<br>更改期數中的停車位的樓面平面圖。                                    |
| 9 <sup>th</sup> March, 2016<br>2016年3月9日 | AU02, AU03  | Elevation Plans for the Phase are revised.<br>更改期數的立面圖。  |
| 9 <sup>th</sup> March, 2016<br>2016年3月9日 | BG01, BG02, BG03, BG04  | Information in Application for Concession on Gross Floor Area of Building are revised.<br>更改申請建築物總樓面面積寬免的資料。 |
| 8 <sup>th</sup> June, 2016<br>2016年6月8日  | AC  | Information on the Phase is revised.<br>更改期數的資料。   |
| 8 <sup>th</sup> June, 2016<br>2016年6月8日  | AF01, AF05  | Information on Design of the Phase are revised.<br>更改期數的設計的資料。   |
| 8 <sup>th</sup> June, 2016<br>2016年6月8日  | AH  | Location Plan of the Development is updated.<br>更新發展項目的所在位置圖。  |
| 8 <sup>th</sup> June, 2016<br>2016年6月8日  | AI  | Aerial Photograph of the Phase is updated.<br>更新期數的鳥瞰照片。   |
| 8 <sup>th</sup> June, 2016<br>2016年6月8日  | AK  | Layout Plan of the Development is revised.<br>更改發展項目的布局圖。  |

| Examination / Revision Date<br>檢視 / 修改日期     | Revision Made<br>(If no revision is required, please state "no revision made")<br>所作修改<br>(如無須作出修改，請註明「並無作出修改」)   |   |
|--|---|---|
|  | Page Number<br>頁次   | Revision Made<br>所作修改   |
| 8 <sup>th</sup> June, 2016<br>2016年6月8日      | AXFFMEP01, AXFFMEP02, AXFFMEP03,<br>AXFFMEP04, AXFFMEP05, AXFFMEP06,<br>AXFFMEP07, AXFFMEP08, AXFFMEP09,<br>AXFFMEP10, AXFFMEP21, AXFFMEP23,<br>AXFFMEP24, AXFFMEP25, AXFFMEP26,<br>AXFFMEP27, AXFFMEP28, AXFFMEP29,<br>AXFFMEP30, AXFFMEP31, AXFFMEP32,<br>AXFFMEP33, AXFFMEP34, AXFFMEP36,<br>AXFFMEP37, AXFFMEP38, AXFFMEP39 | Mechanical and Electrical Provisions Plans are revised.<br>更改機電裝置平面圖。               |
| 7 <sup>th</sup> September, 2016<br>2016年9月7日 | AH  | Location Plan of the Development is updated.<br>更新發展項目的所在位置圖。                       |
| 6 <sup>th</sup> December, 2016<br>2016年12月6日 | AH  | Location Plan of the Development is updated.<br>更新發展項目的所在位置圖。                       |
| 3 <sup>rd</sup> March, 2017<br>2017年3月3日     | AH  | Location Plan of the Development is updated.<br>更新發展項目的所在位置圖。                       |
| 3 <sup>rd</sup> March, 2017<br>2017年3月3日     | AJ01, AJ02  | Outline Zoning Plans Relating to the Development are updated.<br>更新關乎發展項目的分區計劃大綱圖。  |
| 22 <sup>nd</sup> March, 2017<br>2017年3月22日   | AC  | Information on the Phase is revised.<br>更改期數的資料。                                    |
| 22 <sup>nd</sup> March, 2017<br>2017年3月22日   | AG  | Information on Property Management is revised.<br>更改物業管理的資料。                        |
| 22 <sup>nd</sup> March, 2017<br>2017年3月22日   | AL01, AL03, AL05, AL07, AL09, AL11, AL13, AL15,<br>AL17, AL19, AL21, AL23, AL25, AL27, AL29, AL31,<br>AL33, AL35, AL37, AL39, AL41, AL43, AL45, AL47,<br>AL49, AL51, AL53, AL55, AL57, AL59, AL61, AL63,<br>AL65, AL67, AL69, AL71, AL73, AL75  | Floor Plans of Residential Properties in the Phase are revised.<br>更改期數的住宅物業的樓面平面圖。 |
| 22 <sup>nd</sup> March, 2017<br>2017年3月22日   | AP01, AP04  | Summary of Deed of Mutual Covenant is revised.<br>更改公契的摘要。                          |

# Examination Record

## 檢視紀錄

| Examination / Revision Date<br>檢視 / 修改日期       | Revision Made<br>(If no revision is required, please state "no revision made")<br>所作修改<br>(如無須作出修改，請註明「並無作出修改」) |   |
|--|---|---|
|  | Page Number<br>頁次   | Revision Made<br>所作修改   |
| 22 <sup>nd</sup> March, 2017<br>2017年3月22日     | AW  | Inspection of Plans and Deed of Mutual Covenant is revised.<br>更改閱覽圖則及公契。   |
| 22 <sup>nd</sup> March, 2017<br>2017年3月22日     | BJ01, BJ02  | Information Required to be set out by the Director of Lands Under Consent Scheme is revised.<br>更改按地政總署署長同意方案要求列出的資料。 |
| 21 <sup>st</sup> June, 2017<br>2017年6月21日      | AH  | Location Plan of the Development is updated.<br>更新發展項目的所在位置圖。   |
| 21 <sup>st</sup> June, 2017<br>2017年6月21日      | AI  | Aerial Photograph of the Phase is updated.<br>更新期數的鳥瞰照片。  |
| 20 <sup>th</sup> September, 2017<br>2017年9月20日 | AB01, AB02, AB03, AB04, AB05, AB06  | Notes to Purchasers of First-hand Residential Properties are updated.<br>更新一手住宅物業買家須知。                                |
| 20 <sup>th</sup> September, 2017<br>2017年9月20日 | AD  | Information on Vendor and Others Involved in the Phase is updated.<br>更新賣方及有參與期數的其他人的資料。                              |
| 20 <sup>th</sup> September, 2017<br>2017年9月20日 | AH  | Location Plan of the Development is updated.<br>更新發展項目的所在位置圖。   |
| 19 <sup>th</sup> December, 2017<br>2017年12月19日 | AH  | Location Plan of the Development is updated.<br>更新發展項目的所在位置圖。   |
| 16 <sup>th</sup> March, 2018<br>2018年3月16日     | AI01  | Aerial Photograph of the Phase is updated.<br>更新期數的鳥瞰照片。  |
| 16 <sup>th</sup> March, 2018<br>2018年3月16日     | AI02  | Aerial Photograph of the Phase is added.<br>新增期數的鳥瞰照片。  |
| 15 <sup>th</sup> June, 2018<br>2018年6月15日      | AH  | Location Plan of the Development is updated.<br>更新發展項目的所在位置圖。   |
| 14 <sup>th</sup> September, 2018<br>2018年9月14日 | AD  | Information on Vendor and Others Involved in the Phase is updated.<br>更新賣方及有參與期數的其他人的資料。                              |
| 14 <sup>th</sup> September, 2018<br>2018年9月14日 | AH  | Location Plan of the Development is updated.<br>更新發展項目的所在位置圖。   |



| Examination / Revision Date<br>檢視 / 修改日期       | Revision Made<br>(If no revision is required, please state "no revision made")<br>所作修改<br>(如無須作出修改，請註明「並無作出修改」)  |   |
|--|--|---|
|  | Page Number<br>頁次  | Revision Made<br>所作修改   |
| 14 <sup>th</sup> September, 2018<br>2018年9月14日 | AI01, AI02   | Aerial Photographs of the Phase are updated.<br>更新期數的鳥瞰照片。                    |
| 14 <sup>th</sup> September, 2018<br>2018年9月14日 | AXFFD03, AXFFD07   | Fittings, Finishes and Appliances are updated.<br>更新裝置、裝修物料及設備。               |
| 13 <sup>th</sup> December, 2018<br>2018年12月13日 | AH   | Location Plan of the Development is updated.<br>更新發展項目的所在位置圖。                 |
| 13 <sup>th</sup> December, 2018<br>2018年12月13日 | AXFFD03, AXFFD07   | Fittings, Finishes and Appliances are updated.<br>更新裝置、裝修物料及設備。               |
| 13 <sup>th</sup> December, 2018<br>2018年12月13日 | AXFFMEN01, AXFFMEN02, AXFFMEN03,<br>AXFFMEN04, AXFFMEN05, AXFFMEN06,<br>AXFFMEN07, AXFFMEN08, AXFFMEN09,<br>AXFFMEN10, AXFFMEN11, AXFFMEN12,<br>AXFFMEN13, AXFFMEN14, AXFFMEN15,<br>AXFFMEN16, AXFFMEN17, AXFFMEN18,<br>AXFFMEN19, AXFFMEN20, AXFFMEN21,<br>AXFFMEN22, AXFFMEN23, AXFFMEN24,<br>AXFFMEN25, AXFFMEN26, AXFFMEN27,<br>AXFFMEN28, AXFFMEN29, AXFFMEN30,<br>AXFFMEN31, AXFFMEN32, AXFFMEN33,<br>AXFFMEN34, AXFFMEN35, AXFFMEN36,<br>AXFFMEN37, AXFFMEN38, AXFFMEN39,<br>AXFFMEN40, AXFFMEN41, AXFFMEN42,<br>AXFFMEN43, AXFFMEN44 | Schedule of Mechanical and Electrical Provisions are revised.<br>更改機電裝置數量說明表。 |
| 12 <sup>th</sup> March, 2019<br>2019年3月12日     | AH   | Location Plan of the Development is updated.<br>更新發展項目的所在位置圖。                 |
| 20 <sup>th</sup> March, 2019<br>2019年3月20日     | AI01   | Aerial Photograph of the Phase is updated.<br>更新期數的鳥瞰照片。                      |
| 20 <sup>th</sup> March, 2019<br>2019年3月20日     | AI02   | AI02 is deleted and replaced with a blank page.<br>刪除第AI02頁並換上空頁。             |

# Examination Record

## 檢視紀錄

| Examination / Revision Date<br>檢視 / 修改日期       | Revision Made<br>(If no revision is required, please state "no revision made")<br>所作修改<br>(如無須作出修改，請註明「並無作出修改」) |   |
|--|---|---|
|  | Page Number<br>頁次   | Revision Made<br>所作修改   |
| 19 <sup>th</sup> June, 2019<br>2019年6月19日      | AH  | Location Plan of the Development is updated.<br>更新發展項目的所在位置圖。                     |
| 19 <sup>th</sup> June, 2019<br>2019年6月19日      | AI01, AI02  | Aerial Photographs of the Phase are updated.<br>更新期數的鳥瞰照片。                        |
| 18 <sup>th</sup> September, 2019<br>2019年9月18日 | AH  | Location Plan of the Development is updated.<br>更新發展項目的所在位置圖。                     |
| 18 <sup>th</sup> September, 2019<br>2019年9月18日 | AI01, AI02  | Aerial Photographs of the Phase are updated.<br>更新期數的鳥瞰照片。                        |
| 17 <sup>th</sup> December, 2019<br>2019年12月17日 | AH  | Location Plan of the Development is updated.<br>更新發展項目的所在位置圖。                     |
| 16 <sup>th</sup> March, 2020<br>2020年3月16日     | AH  | Location Plan of the Development is updated.<br>更新發展項目的所在位置圖。                     |
| 12 <sup>th</sup> June, 2020<br>2020年6月12日      | AH  | Location Plan of the Development is updated.<br>更新發展項目的所在位置圖。                     |
| 11 <sup>th</sup> September, 2020<br>2020年9月11日 | AH  | Location Plan of the Development is updated.<br>更新發展項目的所在位置圖。                     |
| 11 <sup>th</sup> September, 2020<br>2020年9月11日 | AI01, AI02  | Aerial Photographs of the Phase are updated.<br>更新期數的鳥瞰照片。                        |
| 11 <sup>th</sup> September, 2020<br>2020年9月11日 | AJ01  | Outline Zoning Plans Relating to the Development is updated.<br>更新關乎發展項目的分區計劃大綱圖。 |
| 10 <sup>th</sup> December, 2020<br>2020年12月10日 | AH  | Location Plan of the Development is updated.<br>更新發展項目的所在位置圖。                     |
| 10 <sup>th</sup> December, 2020<br>2020年12月10日 | AI01, AI02  | Aerial Photographs of the Phase are updated.<br>更新期數的鳥瞰照片。                        |
| 10 <sup>th</sup> December, 2020<br>2020年12月10日 | AI03  | Aerial Photograph of the Phase is added.<br>增加期數的鳥瞰照片。                            |
| 9 <sup>th</sup> March, 2021<br>2021年3月9日       | AH  | Location Plan of the Development is updated.<br>更新發展項目的所在位置圖。                     |

| Examination / Revision Date<br>檢視 / 修改日期       | Revision Made<br>(If no revision is required, please state "no revision made")<br>所作修改<br>(如無須作出修改，請註明「並無作出修改」) |  |
|--|---|--|
|  | Page Number<br>頁次   | Revision Made<br>所作修改  |
| 8 <sup>th</sup> June, 2021<br>2021年6月8日        | AE01, AE02  | Relationship Between Parties Involved in the Phase is revised.<br>更改有參與期數的各方的關係。       |
| 8 <sup>th</sup> June, 2021<br>2021年6月8日        | AH  | Location Plan of the Development is updated.<br>更新發展項目的所在位置圖。                          |
| 8 <sup>th</sup> June, 2021<br>2021年6月8日        | AI01, AI02  | Aerial Photographs of the Phase are updated.<br>更新期數的鳥瞰照片。                             |
| 8 <sup>th</sup> June, 2021<br>2021年6月8日        | AI03  | AI03 is deleted and replaced with a blank page.<br>刪除第AI03頁並換上空頁。                      |
| 7 <sup>th</sup> September, 2021<br>2021年9月7日   | AB01, AB02, AB03, AB04, AB05, AB06  | Notes to Purchasers of First-hand Residential Properties are revised.<br>更改一手住宅物業買家須知。 |
| 7 <sup>th</sup> September, 2021<br>2021年9月7日   | AI01, AI02  | Aerial Photographs of the Phase are updated.<br>更新期數的鳥瞰照片。                             |
| 7 <sup>th</sup> September, 2021<br>2021年9月7日   | AI03, AI04  | Aerial Photographs of the Phase are added.<br>增加期數的鳥瞰照片。                               |
| 7 <sup>th</sup> September, 2021<br>2021年9月7日   | AJ01  | Outline Zoning Plan Relating to the Development is updated.<br>更新關乎發展項目的分區計劃大綱圖。       |
| 3 <sup>rd</sup> December, 2021<br>2021年12月3日   | AI01, AI02  | Aerial Photographs of the Phase are updated.<br>更新期數的鳥瞰照片。                             |
| 3 <sup>rd</sup> December, 2021<br>2021年12月3日   | AI03, AI04  | AI03 and AI04 are deleted and replaced with a blank page.<br>刪除第AI03及AI04頁並換上空頁。       |
| 2 <sup>nd</sup> March, 2022<br>2022年3月2日       | AH  | Location Plan of the Development is updated.<br>更新發展項目的所在位置圖。                          |
| 1 <sup>st</sup> June, 2022<br>2022年6月1日        | AH  | Location Plan of the Development is updated.<br>更新發展項目的所在位置圖。                          |
| 31 <sup>st</sup> August, 2022<br>2022年8月31日    | AH  | Location Plan of the Development is updated.<br>更新發展項目的所在位置圖。                          |
| 29 <sup>th</sup> November, 2022<br>2022年11月29日 | AH  | Location Plan of the Development is updated.<br>更新發展項目的所在位置圖。                          |



# Examination Record

## 檢視紀錄

| Examination / Revision Date<br>檢視 / 修改日期       | Revision Made<br>(If no revision is required, please state "no revision made")<br>所作修改<br>(如無須作出修改，請註明「並無作出修改」) |  |
|--|---|--|
|  | Page Number<br>頁次   | Revision Made<br>所作修改  |
| 29 <sup>th</sup> November, 2022<br>2022年11月29日 | AI01  | Aerial Photograph of the Phase is updated.<br>更新期數的鳥瞰照片。   |
| 29 <sup>th</sup> November, 2022<br>2022年11月29日 | AI02  | AI02 is deleted and replaced with a blank page.<br>刪除第AI02頁並換上空頁。  |
| 28 <sup>th</sup> February, 2023<br>2023年2月28日  | AH  | Location Plan of the Development is updated.<br>更新發展項目的所在位置圖。  |
| 25 <sup>th</sup> May, 2023<br>2023年5月25日       | AB03, AB06  | Notes to Purchasers of First-hand Residential Properties are updated.<br>更新一手住宅物業買家須知。                       |
| 25 <sup>th</sup> May, 2023<br>2023年5月25日       | AH  | Location Plan of the Development is updated.<br>更新發展項目的所在位置圖。  |
| 25 <sup>th</sup> May, 2023<br>2023年5月25日       | AI01  | Aerial Photograph of the Phase is updated.<br>更新期數的鳥瞰照片。   |
| 25 <sup>th</sup> May, 2023<br>2023年5月25日       | AI02, AI03  | Aerial Photographs of the Phase are added.<br>增加期數的鳥瞰照片。   |
| 24 <sup>th</sup> August, 2023<br>2023年8月24日    | AH  | Location Plan of the Development is updated.<br>更新發展項目的所在位置圖。  |
| 24 <sup>th</sup> August, 2023<br>2023年8月24日    | AI01, AI02, AI03  | Aerial Photographs of the Phase are updated.<br>更新期數的鳥瞰照片。   |
| 9 <sup>th</sup> November, 2023<br>2023年11月9日   | AH  | Location Plan of the Development is updated.<br>更新發展項目的所在位置圖。  |
| 9 <sup>th</sup> November, 2023<br>2023年11月9日   | BG01, BG02, BG03, BG04  | Information in Application for Concession on Gross Floor Area of Building are updated.<br>更新申請建築物總樓面面積寬免的資料。 |
| 7 <sup>th</sup> February, 2024<br>2024年2月7日    | AH  | Location Plan of the Development is updated.<br>更新發展項目的所在位置圖。  |
| 7 <sup>th</sup> February, 2024<br>2024年2月7日    | AI01, AI02, AI03  | Aerial Photographs of the Phase are updated.<br>更新期數的鳥瞰照片。   |

| Examination / Revision Date<br>檢視 / 修改日期      | Revision Made<br>(If no revision is required, please state "no revision made")<br>所作修改<br>(如無須作出修改，請註明「並無作出修改」) |   |
|---|---|---|
|   | Page Number<br>頁次   | Revision Made<br>所作修改   |
| 6 <sup>th</sup> May, 2024<br>2024年5月6日        | AH  | Location Plan of the Development is updated.<br>更新發展項目的所在位置圖。                   |
| 6 <sup>th</sup> May, 2024<br>2024年5月6日        | AI01, AI02, AI03  | Aerial Photographs of the Phase are updated.<br>更新期數的鳥瞰照片。                      |
| 1 <sup>st</sup> August, 2024<br>2024年8月1日     | AH  | Location Plan of the Development is updated.<br>更新發展項目的所在位置圖。                   |
| 1 <sup>st</sup> August, 2024<br>2024年8月1日     | AI04  | Aerial Photograph of the Phase is added.<br>增加期數的鳥瞰照片。                          |
| 30 <sup>th</sup> October, 2024<br>2024年10月30日 | AH  | Location Plan of the Development is updated.<br>更新發展項目的所在位置圖。                   |
| 30 <sup>th</sup> October, 2024<br>2024年10月30日 | AI01, AI02  | Aerial Photographs of the Phase are updated.<br>更新期數的鳥瞰照片。                      |
| 30 <sup>th</sup> October, 2024<br>2024年10月30日 | AI03, AI04  | AI03 and AI04 are deleted and replaced with blank pages.<br>刪除第AI03及AI04頁並換上空頁。 |







